2001
TATTLETALE

ATTLEBORO HIGH SCHOOL
3 1654 30004 1347

ATTLEBORO HIGH

SCHOOL 2000

DEDICATION

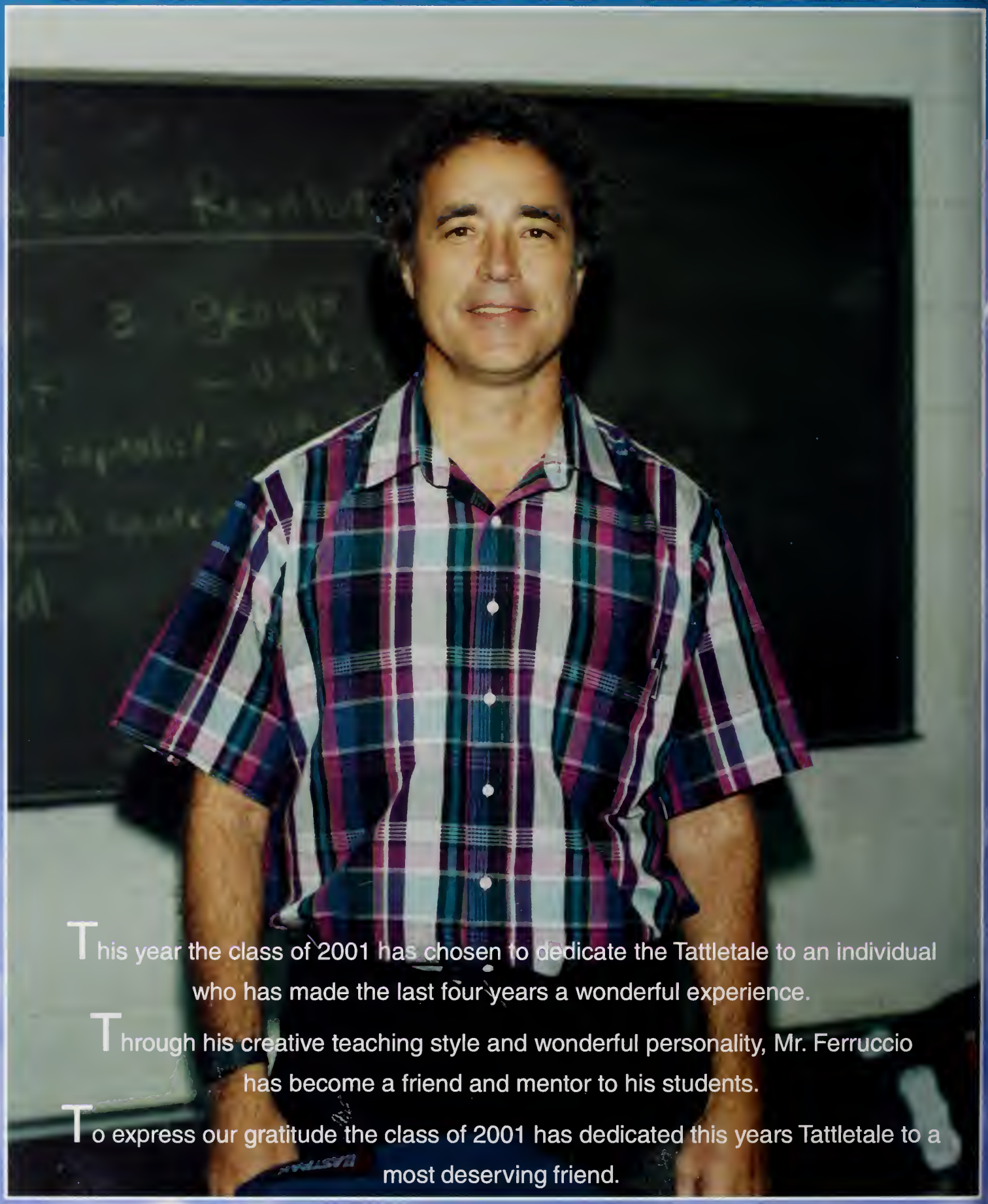

This year the class of 2001 has chosen to dedicate the Tattletale to an individual who has made the last four years a wonderful experience.

Through his creative teaching style and wonderful personality, Mr. Ferruccio has become a friend and mentor to his students.

To express our gratitude the class of 2001 has dedicated this years Tattletale to a most deserving friend.

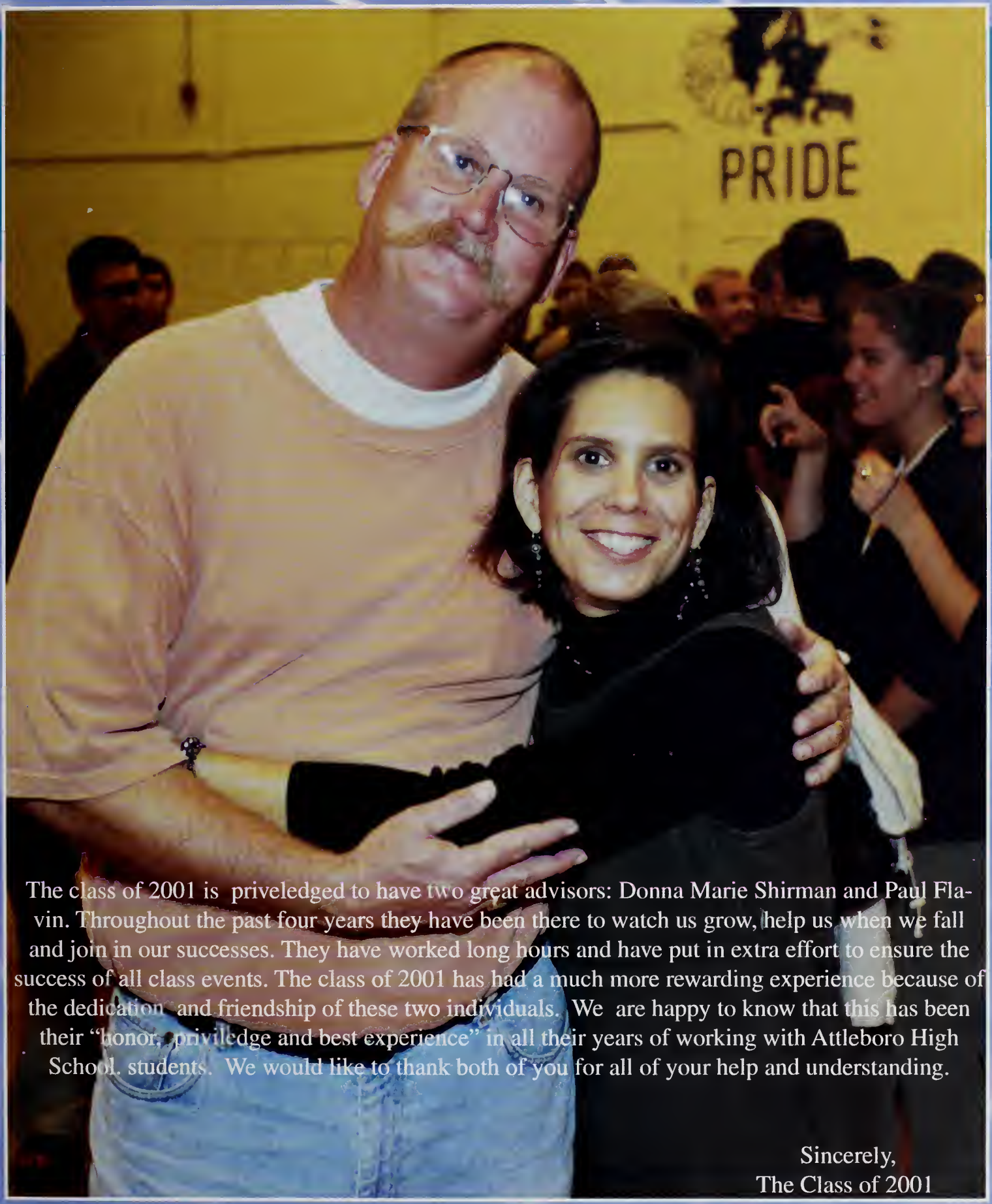

The class of 2001 is priveledged to have two great advisors: Donna Marie Shirman and Paul Flavin. Throughout the past four years they have been there to watch us grow, help us when we fall and join in our successes. They have worked long hours and have put in extra effort to ensure the success of all class events. The class of 2001 has had a much more rewarding experience because of the dedication and friendship of these two individuals. We are happy to know that this has been their "honor, priviledge and best experience" in all their years of working with Attleboro High School. students. We would like to thank both of you for all of your help and understanding.

Sincerely,
The Class of 2001

ADVISORS

PRESENTING ✣ THE

✣ CLASS ✣ OF ✣ 2001

S E N I O R

Yeah, Field hockey!

oh my!

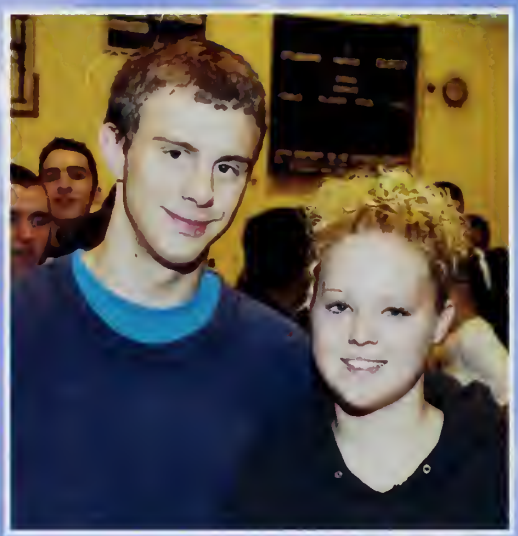

No getting out of this relationship

Iyaranna's looking good!

Where's the rest of the crew?

Fabulous!

S H O T S

Viva la revolution

Look at them pearly whites

FOOTBALL!

Perfect pair

Cool to the core

Nice job Michelle

S E N I O R

The camera doesn't bite

Scholars

Nick the Great

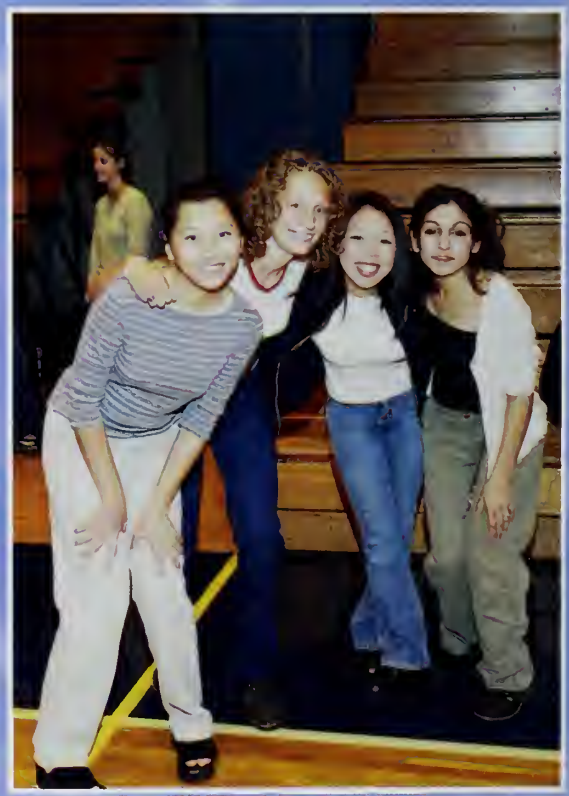

WOW! Its Susan Gao!

Whacha thinking about?

3 sexy ladies

S H O T S

Lookin' for a hug girl?

Hey Rob!

True Ballers

Didn't Charlie have 3 angels?

The trifecta

Sprinkles!

S E N I O R

Wicked hardcore!

We come from France

Ladies first

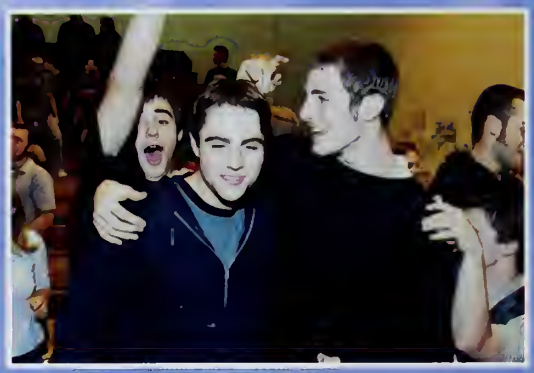

Tom, it's not our fault.

Somebody wrote gullible on the ceiling!

A-ok

Just the girls!

S H O T S

Lisa's going to beat Feehan on her own!

Drum Majors

Kisses for all

What a cute couple

I have better hair than you Stacy...

S E N I O R

Tuff Guys

Lisa's on the prowl

O'Doyle Rules!

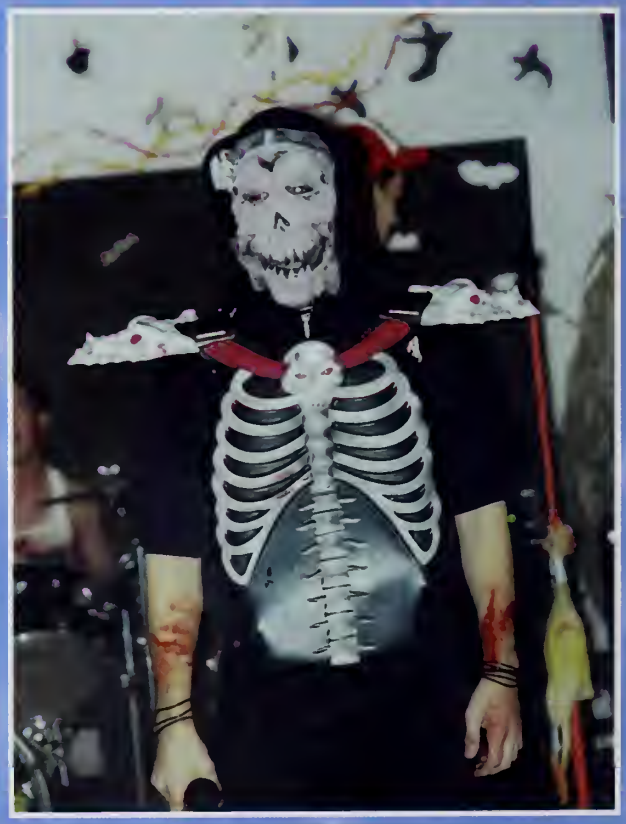

BLOODFEAST!

Girls just wanna have fun

S H O T S

Nice smile, Michelle

A little too close for comfort!

What are ya looking at?

Go Trish !!!

Get back to work!

SENIOR

Metal Daveed will drive you mad

222-5555, 222-5555, 222-5555

Call me, 222-5555

What are you looking at?

Pepto Bismal Nicole?

Lovely Laura

S H O T S

Say cheeze!

Ruff Ryders 4-life!

We all love Carla!

Hellz Yeah!

Matt's got the girls!

Best of Friends

S E N I O R

Josh doing some heavy lifting

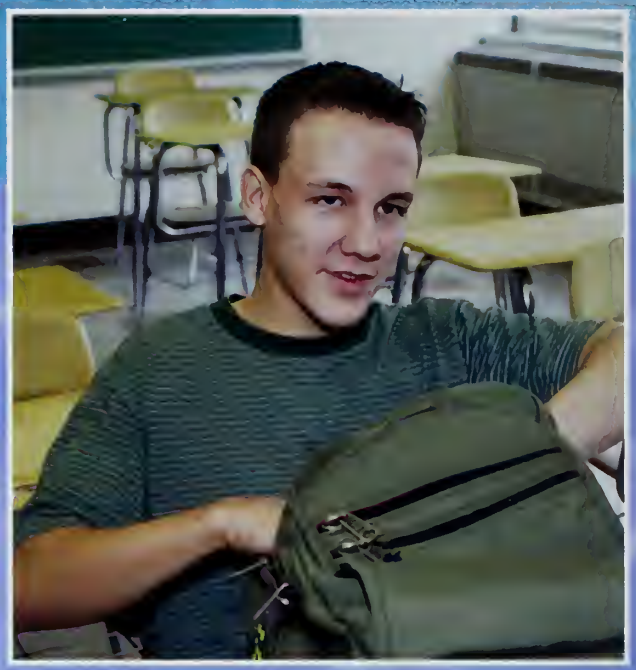

C'mon Eric, get to work!

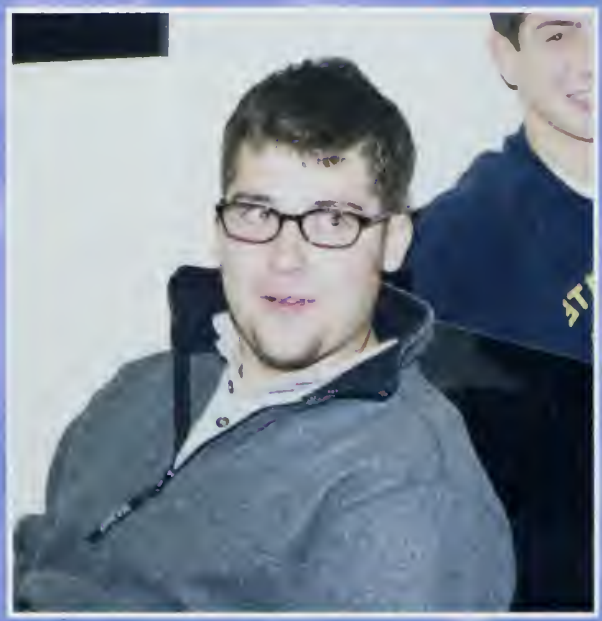

Je Suis Pierre.
I like French fries!

It's ok Sheena!

Yes Matt, that is a monitor.

No cheating Paul.

S H O T S

Fisher working his charm

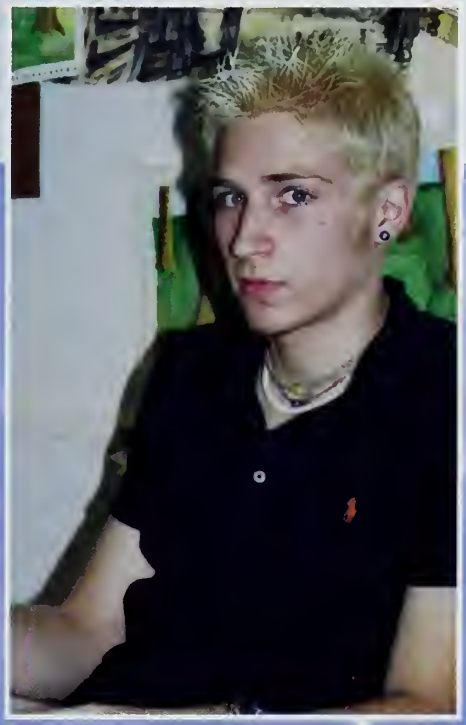

My Joshy!!! no mi ne, no mine, no mine.....

Are you girls twins?

Cool Casey!

Speiler rockin in the free world!

CLASS OF 2001

Angelica Acevedo

Blais Aldridge

Justin Alfred

Eric Allard

Richard Allberry

Nicholas Angell

Mindi Anthony

Paula Araujo

Joshua Astin

Kim Azulay

Andrew Bai

Kevin Barry

Lindsay Battista

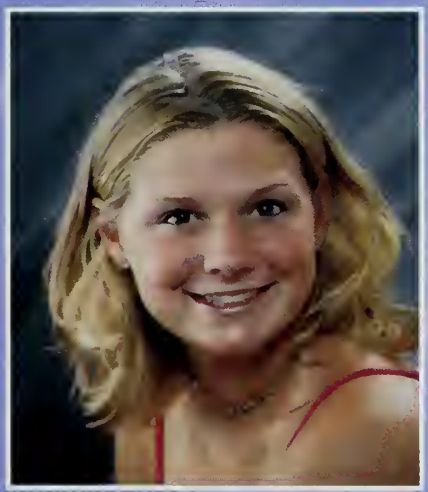

Sarah Bayly

Susan Bayly

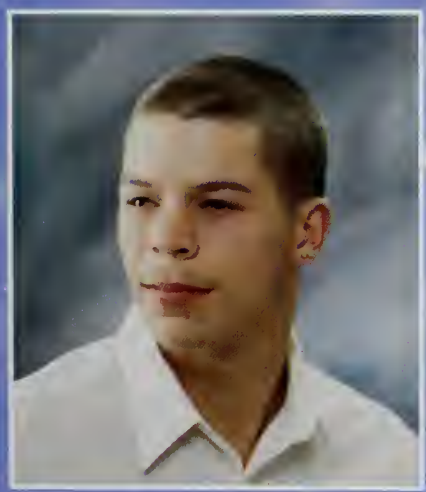

Timothy Beland

Ashley Benoit

Brian Benson

CLASS OF 2001

Kimberly Berard

Philip Berdos

Christopher Betit

Jessica Birri

Lisa Blanchette

Thomas Bliss

Rachael Bliss

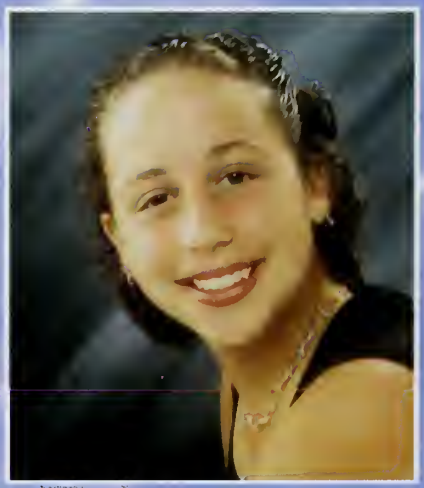

Carla Bono

Deanna Boule

Christopher Bowes

Adam Bradley

Crystal Bradshaw

Holly Brady

James Brassard

Lindsey Brousseau

Robert Bryant

Thomas Bullock

Joshua Burns

CLASS OF 2001

Michael Burtwell

Katie Byrne

Eric Caldon

Katie Callahan

Jonathan Cambridge

Matthew Cameron

Michael Carey

Skyler Carlson

Larry Carpenter

Christopher Cassidy

James Cavanagh

Suela Cenolli

Erin Champagne

Anthony Charbatji

Raymond Charbatji

Matthew Charron

Sopha Chea

Erin Chicoine

CLASS OF 2001

Joshua Christiansen

Soriya Chy

Timothy Colletto

Melissa Coskren

Eric Coutu

Matthew Crotty

Jennifer Cullen

Blayne Dalton

Heather Daniels

Julianne Daniels

Andrew DeLage

Taymara DeLeon

Crystal DeLomba

Jason Desmond

Keri Devaney

Greg DeVincent

Jason DiNicola

Ryan Donahue

CLASS OF 2001

Devan Donohue

Karen Dorrance

Nicholas Dorrance

Ryan Dow

Robyn Doyle

Jason Doyon

Robert Duffin

Brent Duffy

Thomas John Dufresne

Jenny Duquette

Ann Durkee

Erin Ebert

Kerry Ebert

Gerren Erminelli

Joann Falardeau

Erika Farrington

Colin Ferguson

Daniel Ferreira

CLASS OF 2001

Brett Ferruccio

Hope Fertitta

Mark Festin

Heidi Finn

Casey Fisher

Erin Flaherty

Lisa Flaherty

Amy Flamand

Thomas Foley

James Fontaine

Timothy Forbes

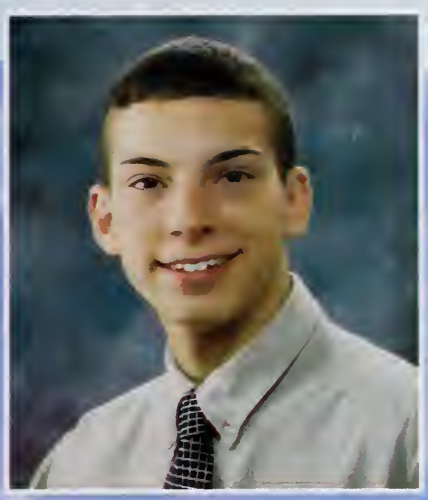

Brian Fortin

Mark Foster

Kelley Francis

Karen Franck

Renee Fredette

Nicole Froment

Bryan Gallagher

CLASS OF 2001

Michael Gallagher

Julie Galligan

Susan Gao

Meagan Garriepy

Lindsey Gary

Jamie Gaudor

Nick Gayton

Ashley Germain

Christina Giannetti

Nicole Glode

John Gorman

Josh Goulet

Yeslin Greason

Carlos Grover

Jennifer Guillette

Wendy Hagerty

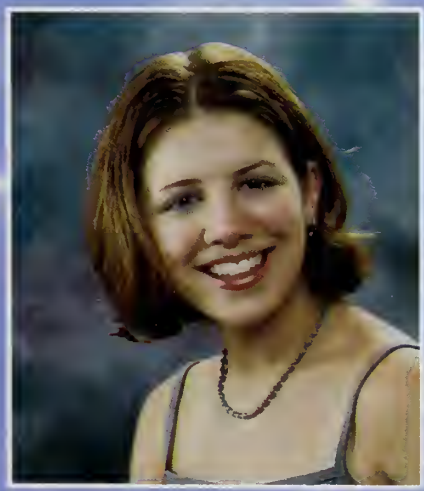

Shashanna Hagopian

Erin Hannigan

CLASS OF 2001

Keeron Hardmon

Charles Harwell

Vanny Heng

Arthur Hillman

Kimberly Hogan

Ronetia Holley

Heidi Holt

Michael Horton

Andre Houle

Vincent Howard

Dean Howarth

Jarrod Jahoda

Nicole James

Jessica Jacinto

Jonathan Jamieson

Jennifer Jean

Renee Kearney

Christopher Kelley

CLASS OF 2001

Michael Kelley

Erik Kelly

Samnang Kheng

Amy Klegraefe

Alex Krofta

Alissa Kulacz

Cynthia LaFlamme

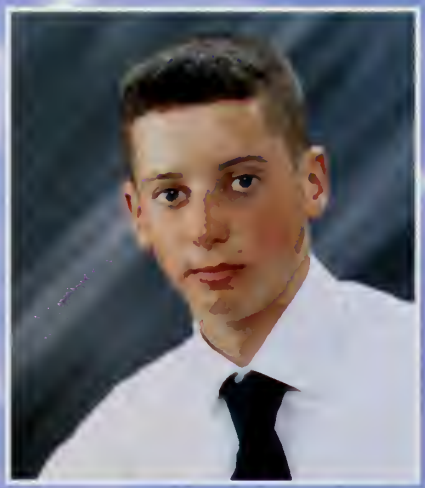

Paul Lallier

Christina Lanergan

David Larrabee

Brett Laviolette

Jason Leclerc

Robin Legere

Aaron Legg

Michelle Lettl

Christopher Levesque

Veronica Lewis

Jonathan Libman

CLASS OF 2001

Sheena Limoges

Heather LoBalbo

Megan Lopes

Benjamin Maguire

Erik Mador

Cendy Maldonado

Kathryn Mangiaratti

Nicole Marinelli

Raynaldo Martinez

Jessica Maskell

Tsitsi Masuka

Laura Mayers

Lynsey Maynard

Katy Mays

Joselyn Maigret

Kimberly McCormack

Philip McGee

Elizabeth McGinnes

CLASS OF 2001

Leo McKenzie

Kaitlin McLaughlin

Erin McNamee

Jen McNamee

Amanda McIntosh

Michael McVeigh

Joshua Moelk

Dustin Medeiros

Sasha Mejia

Danielle Mellett

Michael Mercier

Amanda Middleton

Kristen Mirable

Heriberto Miranda

Allison Mooney

Eric Moreau

Edward Morse

Susan Moussalli

CLASS OF 2001

Nathan Nadow

Laura Nazzaro

Lisa Neff

Jennifer Newman

Trinh! Nguyen

Alissa Nolan

Deannalynn Nolette

David Norcott

Tanya Nordon

Sayon Nov

Elizabeth Nunes

Rachel O'Brien

Kerri Ann O'Connor

Christopher O'Hara

Bruce O'Neill

Dawnrae Oliveira

Derek Oliver

Justin Osborne

CLASS OF 2001

Nicole Otto

Olin Paille

Joshua Palomo

Danielle Pare

Jessica Pare

Erik Parena

Lacey Paulhus

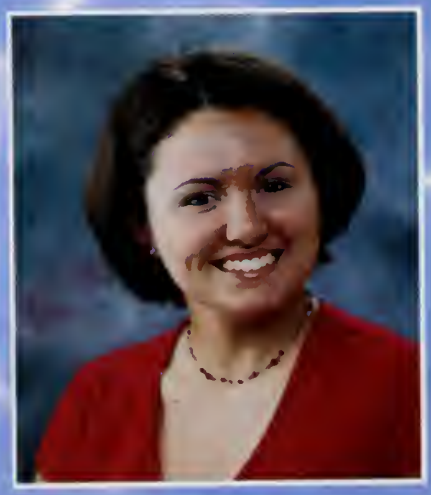

Jessica Pavao

Kevin Pearson

Robert Pennell

Jonathan Penney

Christian Percevecz

Melinton Perez-Ortega

Christopher Phung

Nicole Piatelli

Jared Pietrella

Trisha Pittman

Steven Plumb

CLASS OF 2001

Michael Podesta

Hannah Precourt

Jennifer Press

Kristina Provost

Andrea Pukulis

Anthony Raby

Jessica Ralston

Sarah Raulino

Michelle Reis

Amanda Rhilinger

Eric Robbins

Alyson Roberts

Paulo Rodrigues

Chhaya Roeun

James Ros

Nicole Ross

Karla Ruggiero

Robert Russas

CLASS OF 2001

Casey Ruta

Alissa Ruzanski

Steven Salvas

Shahista Samma

Jessica Sanders

Derek Santoro

Shannon Santos

Matthew Schmeiz

Peter Schubert

Jennifer Seaver

Zachery Sendinz

Lisa Serafski

Jennifer Shay

Melissa Shepperson

Jason Sinclair

Jennifer Sinclair

Melissa Slade

Justin Smith

CLASS OF 2001

Rebecca Sonn

Kimberly Sorrenti

Savoeun Soth

Patrick Spieler

Sara Steiman

James Stello

Nicole Stevens

Timothy Sullivan

Lindsey Suprenard

Michael Suttcliffe

Matthew Sweet

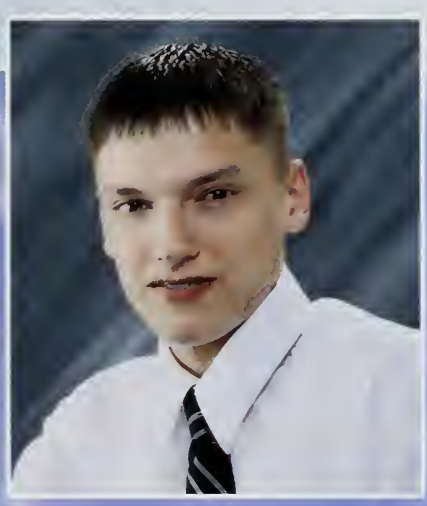

Robert Szlachciuk

Mark Szymanski

Kelly Teixeira

Kevin Teixeira

Nicholas Thomas

Kevin Tomasso

Jill Tormey

CLASS OF 2001

Sinath Touch

Colin Tracey

Thomas Tracy

Shannon Tranter

Iyarnna Travers

Tiffany Trudel

James Tuirok

Michael Tumolo

Caroline Vargas

Anthony Vesona

Joseph Vivar

Bobbie Lee Volner

Destini Vong

Cassandra Waterman

Justin Weir

Douglas Whalen

Craig Wheeler

Heather White

CLASS OF 2001

Michael White

Thomas White

Joshua Wilson

Adam Wirkerman

Meghan Witherell

Ryan Wolstencroft

Yong Yang

Michael Zucarelli

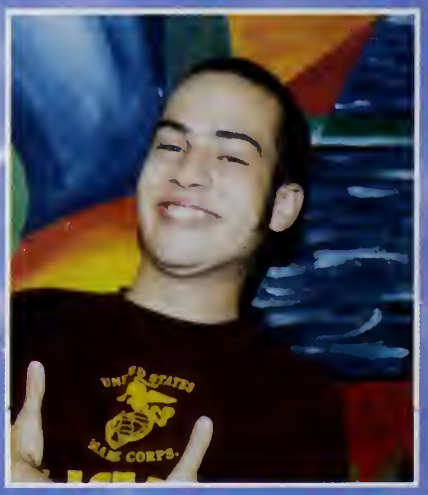

Grimaldi Baez

Becky Berganza

Stacy Petersen

Melissa Proulx

Crystal Regan

Aaron Danho

Johanna Ipina

Pierre LaPlante

Michelle Quenneville

Maria Pitrone

SUPERLATIVES

Shyest
Angelica Acevedo & Mark Festin

Most Talkative
Ashley Benoit & Brett Ferruccio

Funniest
[illegible] Byrne

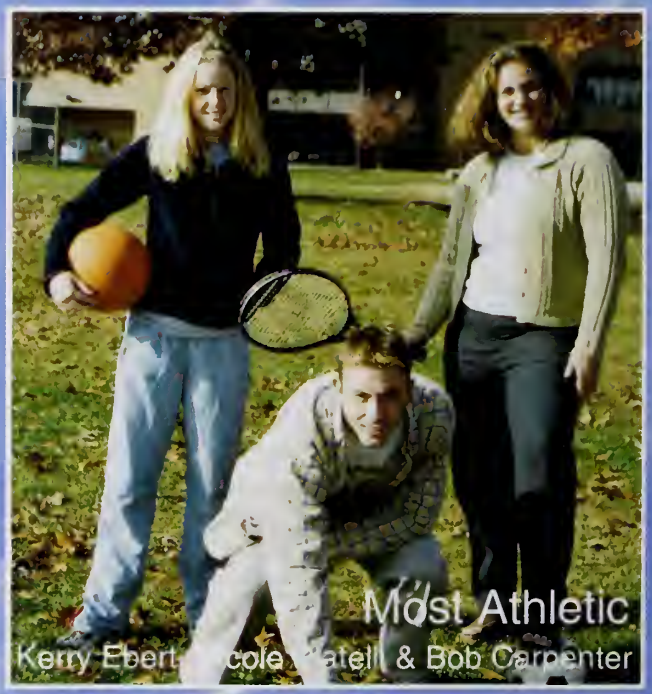

Most Athletic
Kerry Ebert, Nicole Patell & Bob Carpenter

Class Musician
Christina Lanergan & Mike Zucarelli

Class Actor/Actress
Jarrod Jahoda & Veronica Lewis

Class Samaritan
Larry Carpenter & Kelly Teixeira

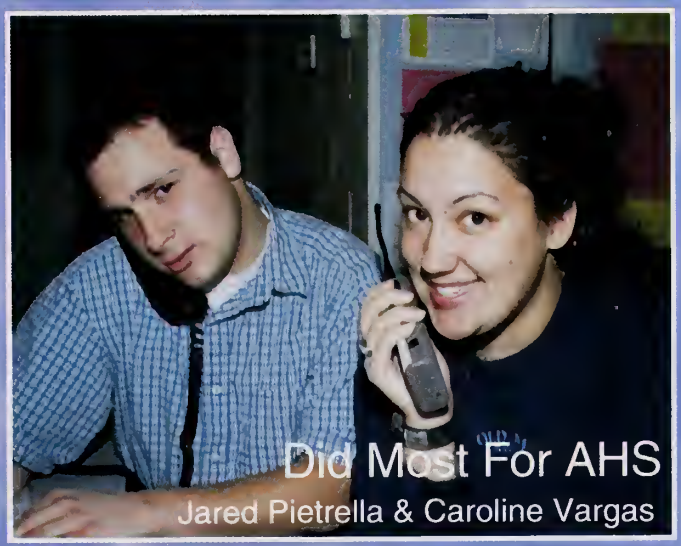

Did Most For AHS
Jared Pietrella & Caroline Vargas

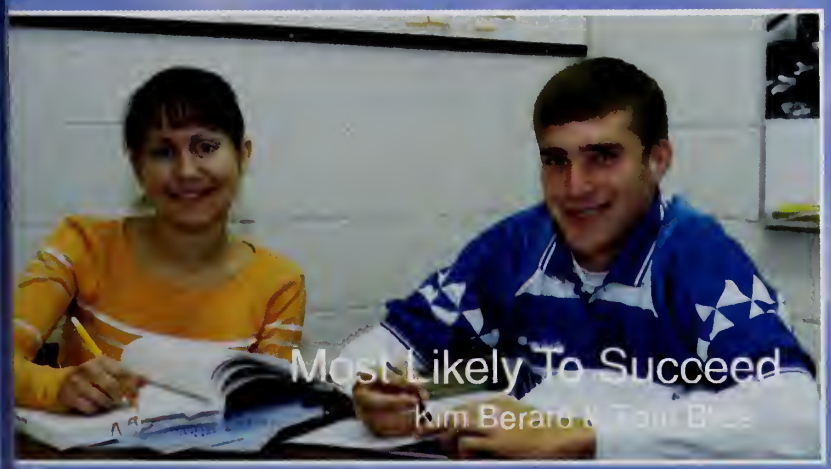

Most Likely To Succeed
Kim Berard & Tom B[illegible]

Class Artist
[illegible]on Legg & Crystal Regan

SUPERLATIVES

Most Fun to Be Around
Michelle Reis & Nick Angell

Most Gullible
Ashley Germain & Tim Forbes

Best Girl Friends
Lindsay Batista, Erin Flaherty, Amanda McIntosh, Sara Steiman & Cindy LaFlamme

Best Guy Friends
Mike Kelley, Tom Bullock & Al Krofta

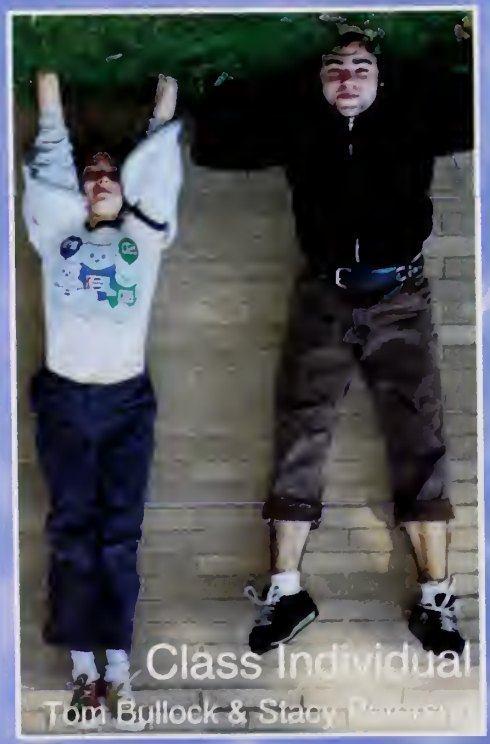

Class Individual
Tom Bullock & Stacy Peterson

Most Unforgetable
Keeron Hardmon & Lisa Serradas

Most Absent Minded
Tim Sullivan & Melissa Shepherson

Class Couple
Trinh! Nguyen & Ryan Wolstencroft

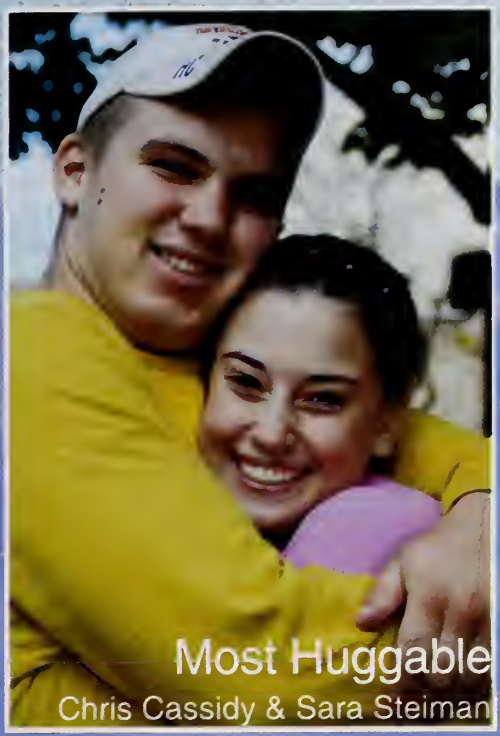

Most Huggable
Chris Cassidy & Sara Steiman

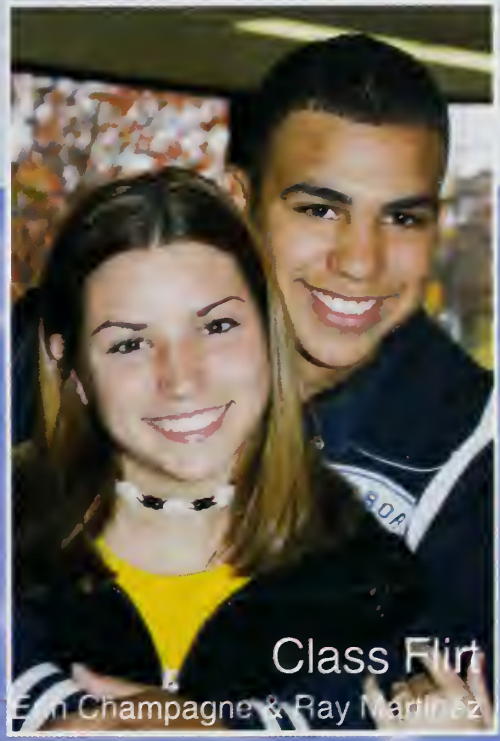

Class Flirt
Erin Champagne & Ray Martinez

Cutest
Madeline & Dana Bono

Tallest and Shortest
Eric Moreau, Nicole Glode, Sue Bayly & Nandish Patel

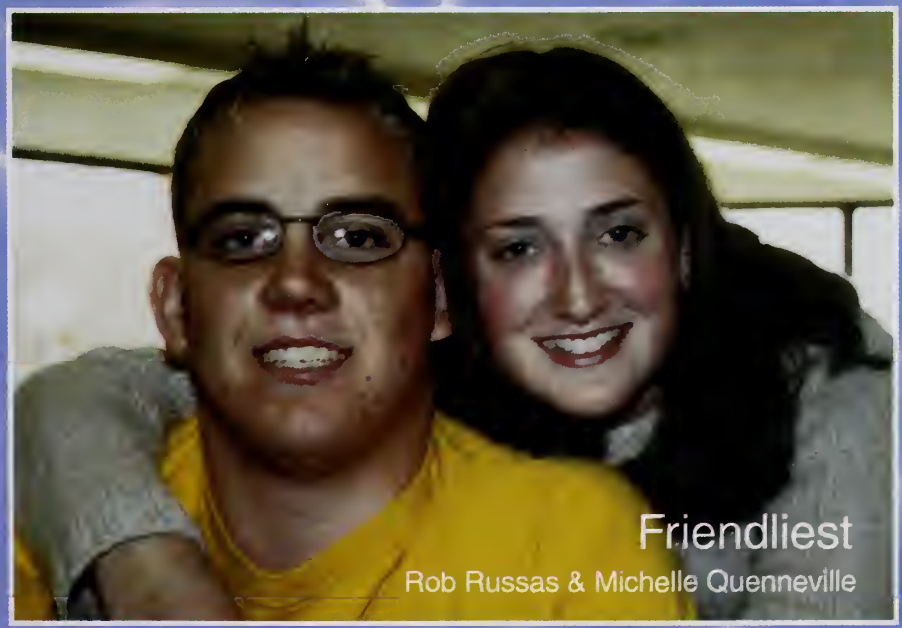

Friendliest
Rob Russas & Michelle Quenneville

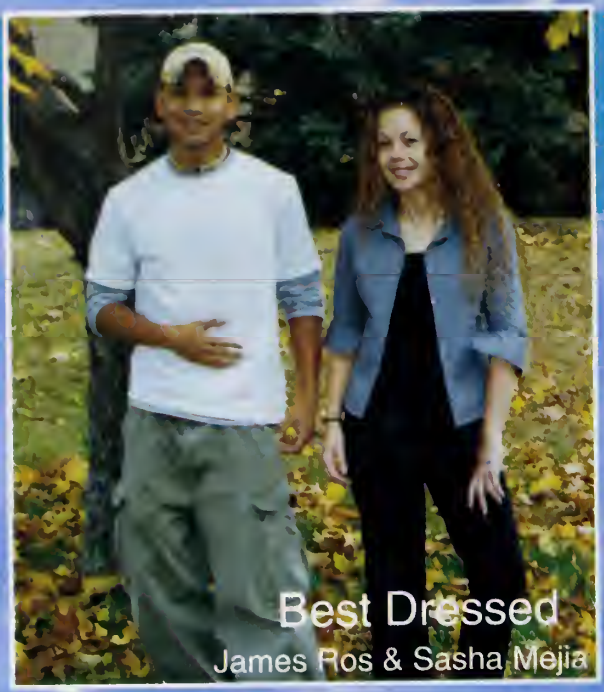

Best Dressed
James Ros & Sasha Mejia

Most Changed
Jessica Jacinto

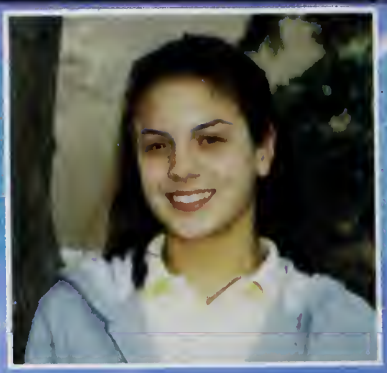

Most Changed
Grimaldi Baez

Best Looking
Chris Kelley & Heidi Holt

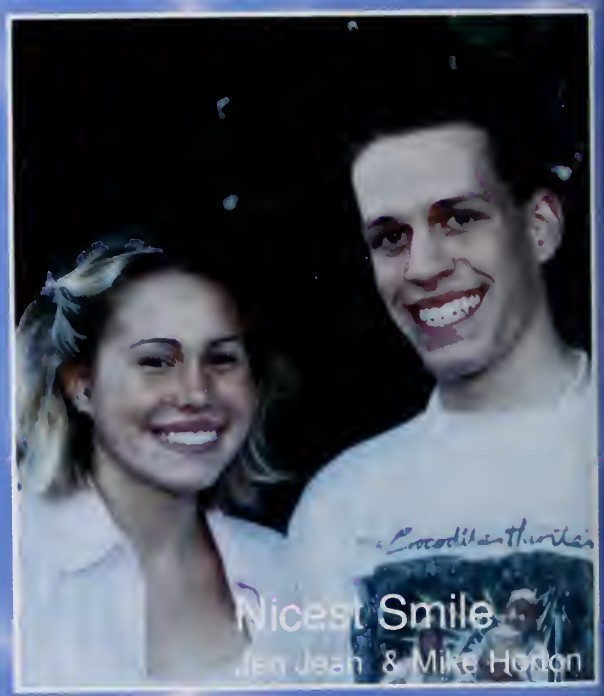

Nicest Smile
Jen Jean & Mike Hodon

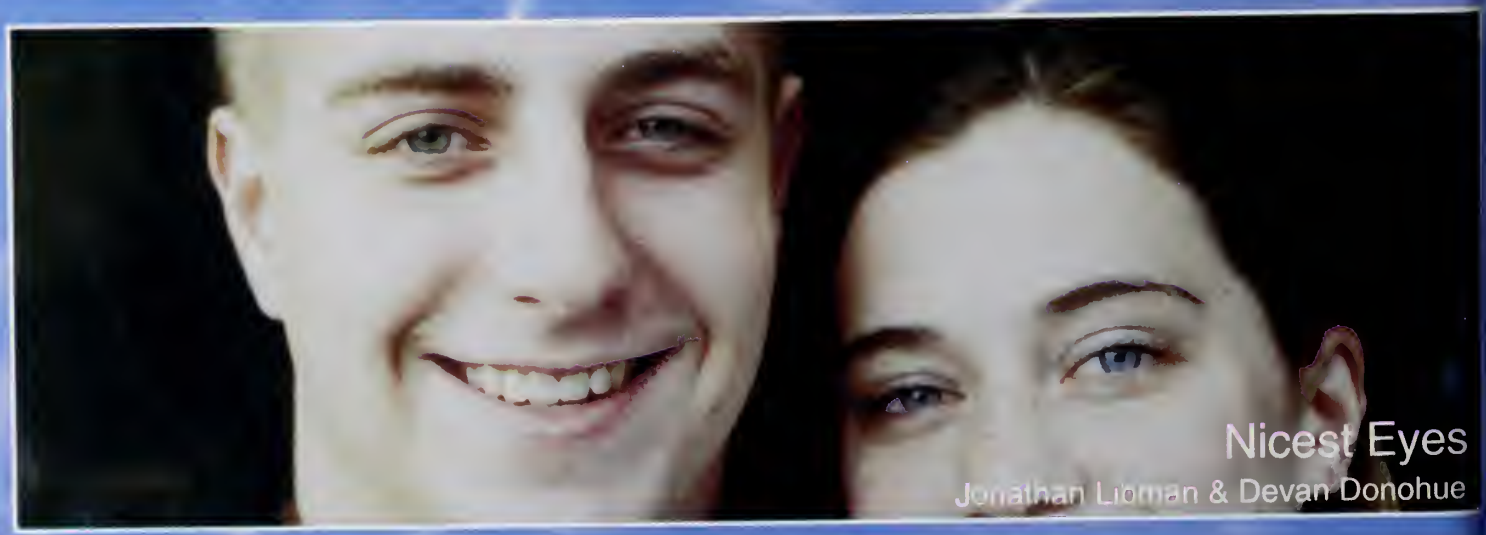

Nicest Eyes
Jonathan Lioman & Devan Donohue

FRESHMEN SOCIAL

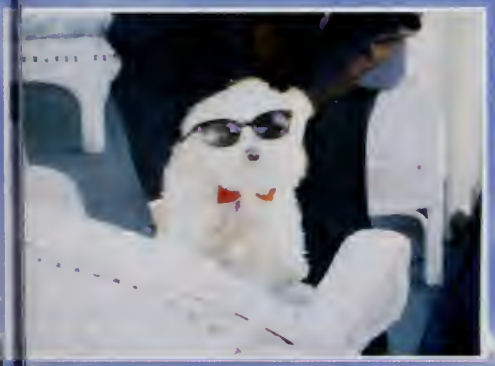

SOPHOMORE GATHERING

SOPHOMORE GATHERING

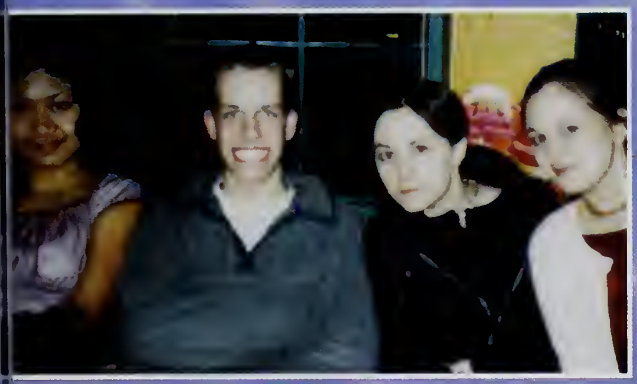

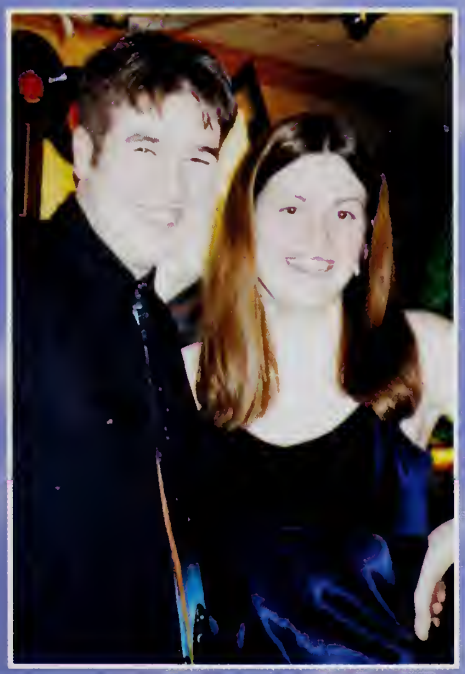

JUNIOR PROM

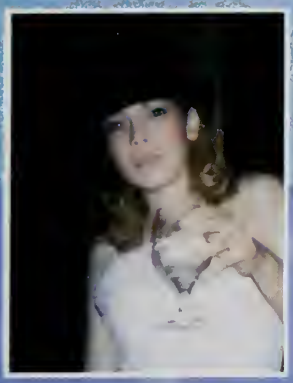

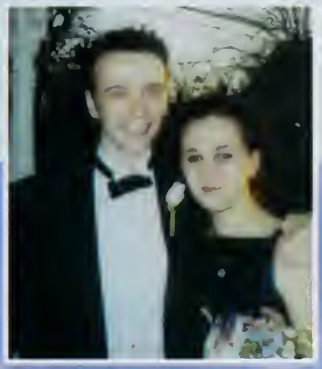

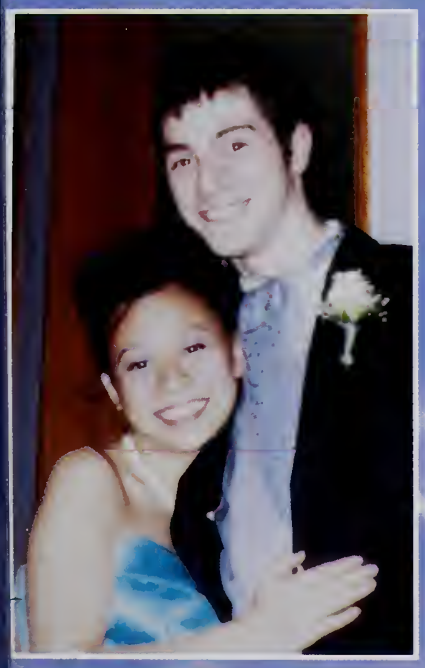

CANDIDS

Doy

Kate is great!

80%

Rippedness

Family Matters

Why aren't you smiling Stacy ?Huh?

MEMORIAM

Chris Carey
1984-1999

Latoya Barbosa
1981-1997

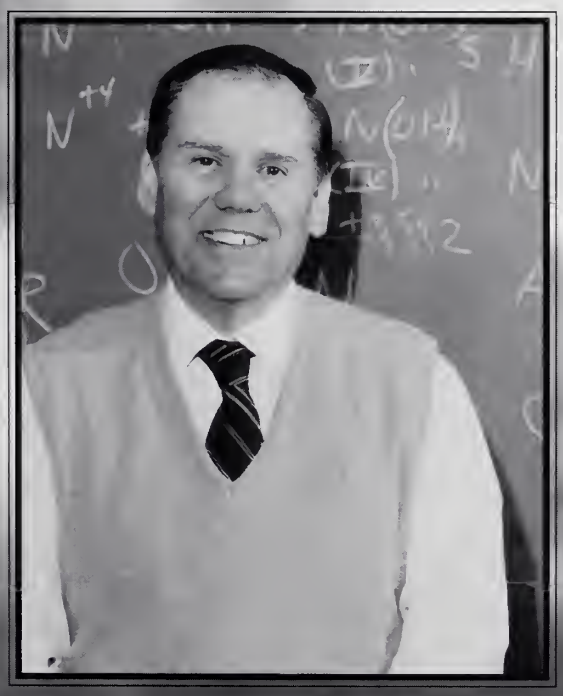

Raymond Beauvais
1943-2000

JUNIORS

Kurt Adams
Biola Aderinto
Norman Aldana
Jonathan Allard
Stacey Allard
Justin Alves
Larry Alves

Jacquelyn Am
Pauline Am
Jolene Andrews
Neil Angiolillo
William Anthony
Jessica Araujo
Nicholas Araujo

Samuel Aremu
Jason Arsenault
Ashlee Arsenault
Arooj Aziz
Christopher Babits
Vanessa Bailey

Christopher Baptist
Robert Barton
Jeffrey Beland
Andrew Belsky
Jessica Benaski
Nicole Berard
Cindy Berrios

Jennifer Bice
Steven Binns
Kayla Birch
Shelley Bisio
Jennifer Black
Taylor Blackler
Corey Blais

Shawna Blakely
Jennifer Blanch
Nicole Blanchette
Kelly Boardman
Diana Boboc
Adam Bolton
David Bolvin

Dane Bonin
Sara Bonneville
Jason Boss
Amy Botelho
Alana Bouley
Lorisa Boultenhouse
Katrina Bourgette

Marc Bouvier
Joshua Braden
Michael Brady
Megan Bregnard
Melanie Bridges
Cynthia Brousseau
Nicole Brucker

JUNIORS

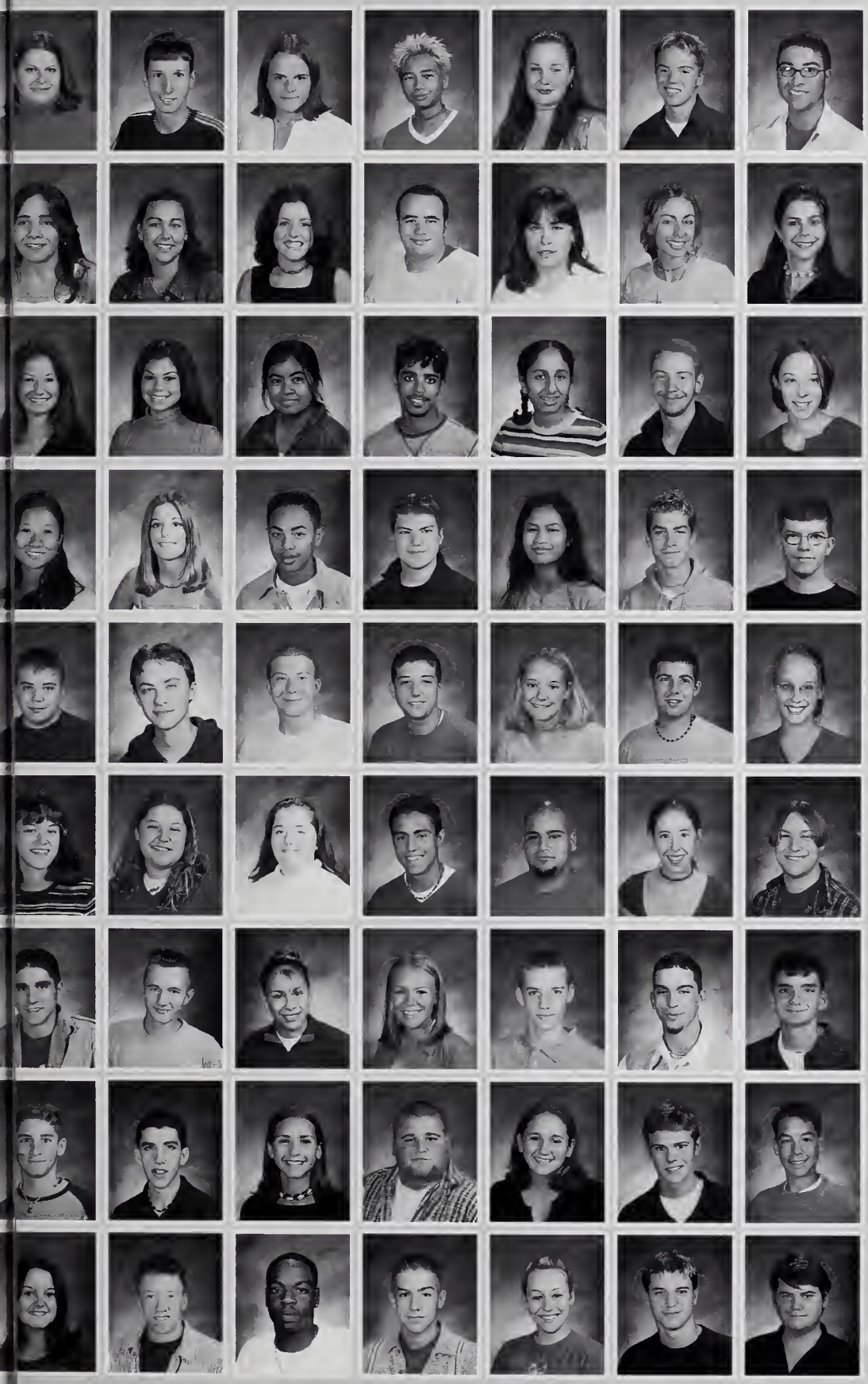

Sarah Buckley
Michale Buebendorf
Heather Burgess
Chhoeun Buth
Kimberly Buxton
Michael Byrne
David Cady

Melissa Camara
Beth Anne Cameron
Sara Carter
Chris Casiello
Emily Casler
Jessica Cassidy
Jessica Castro

Caitlin Cauley
Ashley Challis
Ry Chan
Hamza Chaudary
Sarah Chaudhari
Nicholas Charney
Trista Charron

Tiffany Cheung
Christina Chora
Dieno Chou
Erik Christensen
Yin Chrorm
Jason Cleveland
Craig Coady

Gregory Conlan
Scott Conlon
Richard Connors
Nathan Cook
Stephanie Cook
John Corneau
Rebecca Courtney

Maria Coyne
Melissa Culhane
Tabatha Curran
Ryan DaCosta
Patrick DaSilva
Lindsay Davington
Jason Debay

John DeBronzo
Clifford DeCoste
Mary DeCosta
Rae-anna Depot
Patrick Derby
Christopher Desautel
Daniel Deschamps

Jeff Detori
Brett DeVincent
Amanda Dias
Brad DiBacco
Heather DiRenzo
Benjamin DiTrolio
Scott Donahue

Abby Dorrance
Keith Dowdall
Sheldon Dowling
Grant Dubuc
Carrie Duclos
Emile Dufresne
Jeffrey Dumes

JUNIORS

Renee Dupras
Jennifer Duphily
Philip Durost
Ashley Eaton
Kendra Elliot
Alan Elshant

Jonathon Farrington
Katherine Fay
Matthew federico
Alexander Feist
Jonathan Feist
Richard Fernald

Sean Fitzgerald
Tracy Fobert
Colin Fodaski
Danielle Foley
Laura Foley
Andrew Fontneau

David Flynn
Randi Flynn
Ashley Frenier
Molly Galofaro
Jeffrey Garrant
Hollie Germaine

Amanda Goff
Joshua Gohring
Fredy Gomez
Nicole Gonsalves
Thomas Gordon
Joleen Gorton

Keith Greim
Nathaniel Griffis
Jeffrey Gunbay
JustinGwynn
Timothy Hagerty
Lucas Hagopian

Maria Ham
Royce Henry
Jamie Hardt
Michael Harris
Megan Haskell
Michael Hayes

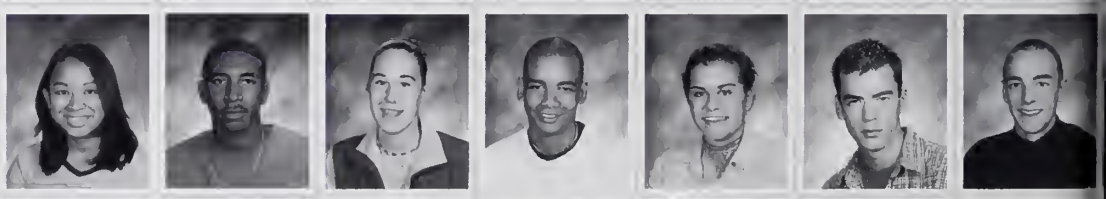

Adam Horton
Patrick Horton
Crystal Howard
Meghan Howard
Neal Hull
Kelline In

Sheafaq Jameel
Edward Jarosz
Michael Jeffrey
Jennifer Jette
Melissa Jette
Stephen Jolly

JUNIORS

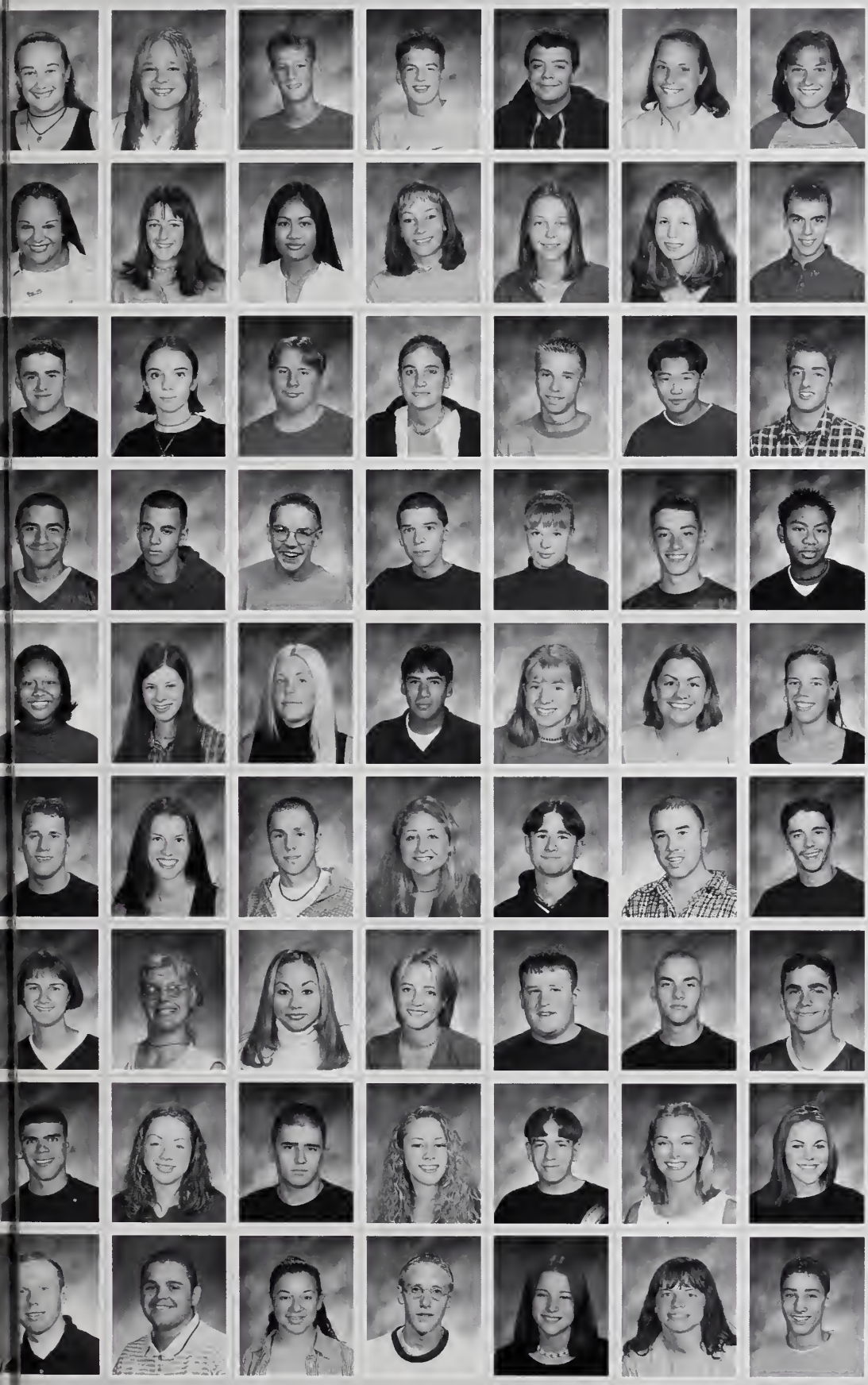

Amy Johnson
Kimmi Johnson
Drew Johnson
Kevin Johnston
David Keene
Tami Keene

Cocquita Kelly
Margaret Kelly
Somath Kheng
Kendra King
Caroline Kinneberg
Kathleen Kirby

Marcus Koutroubas
Charlotte Kurtz
Andrew Kussmaul
Bonnie LaBrecque
Patrick Lacourse
Michael Lam

Derek LaPointe
Matthew Laporte
Kevin Laren
Michael Larsen
Milla Lasola
Benjamin Lavoie

Tabitha Lee
Sarah LeFrancois
Chani Leighton
Jose Lemus
Whitney Lewis
Andrea Limoges

Jason Little
Krista Little
Joshua Lockhart
Candace MacDonald
Stanley Mach
Rytan MacKenzie

Emily MacPherson
Tabitha Maham
Mayra Martinez
Stephanie Martin
Kennet Maston
David May

Adfam McCarthy
Amanda McDonald
Jason McDonnell
Crystal McDuff
Jeffrey McInnis
Danielle Mckay

Daniel Meewes
Erick Medero
Gladys Michael
Thomas Michaud
Dana Mills
Tara Mingo

JUNIORS

Robert Mitchell
Davis Mom
Rhonica Moore
Richard Moore
Jenna Morcoccio
Stacy Mullaney
Meghan Murphy

Kendra Nadeau
Adam Nager
Monique Nassar
Evam Nelson
Tracy Nelson
Socheat Nuon
Eric O'Donnell

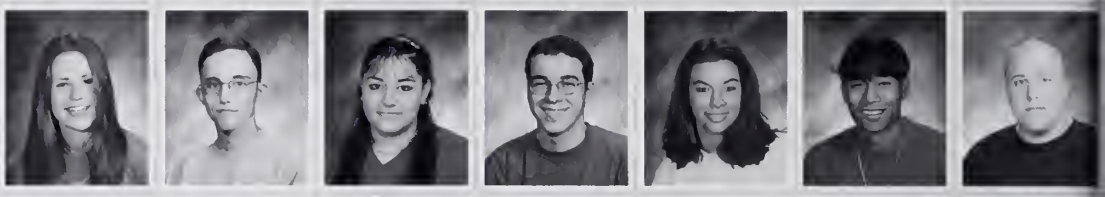

Caroline Olson
Michelle O'Neill
Sarith Ong
Angel Osario
Faith Oulette
Eric Palmer
Anthony Palmiscio

Amanda Parillo
Aaron Pariseau
Michael Parker
Eric Papineau
Michelle Pelletier
Kimberly Pepper
Jarrod Perry

No Photo Available

John Perry
Chamna Phann
Chanda Phea
Cherie Peirce
Kevin Pierce
Joel Piggott
Charles Pinder

Brandi Pisani
Brett Plass
Jackelyn Plumb
Fracesca Podest
Thomas Pomare
Amanda Pouliot
Jennifer Poulos

Craig Pratt
Frederick Proulx
Eric Proulx
Deborah Pulsone
Jessica Rademaker
John Rainey
Jill Raedel

Gustavo Recinos
Kevin Reid
Ashley Reinhart
Kendra Reposa
Catherine Ribeiro
Susan Ribeiro
Emily Richmond

Alaine Riley
Luke Riskalla
Matthew Rivello
Nicholas Rivello
Jose Riveira
Robyn Roberts

JUNIORS

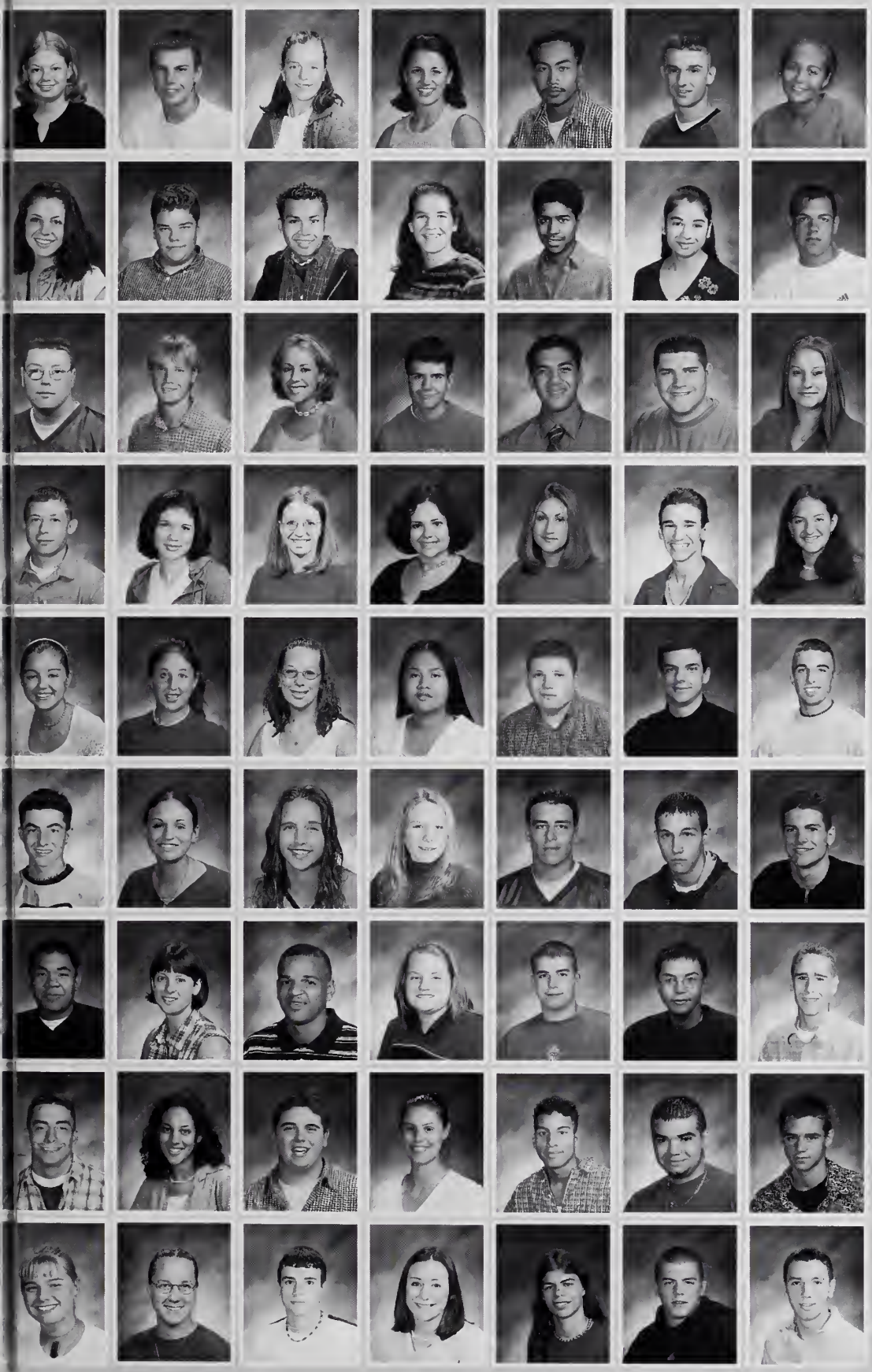

Teresa Robinson
Andrew Robitaille
Michele Rockett
Elizabeth Rodrigues
Sarith Roeun
Shaun Rogers
Meghan Rosa

Elizabeth Rose
William Ross
Sokorn Ry
Patricia Salomn
Irfann Sameja
Ruthaina Samma
Michael Santoro

Timothy Schultz
Adam Shaw
sarah Silva
Matthew Simmons
Paul Sirois
Jason Skinner
Alanna Slattery

Alan Smith
Jaclyn Smith
Kerri Smith
Sabrina Smith
Aimee Sousa
Jeffery Sousa
Emily Sowden

Lisa Souza
Kristin Spack
Jessica Sproul
Chanty Sreng
Andrew Standring
Keith Stefanelli
Jonathan Stegnick

Eric St. Jean
Nicole St.Pierre
Amanda Sulham
Kathleen Sullivan
David Sunday
Christopher Sweeney
Kyle Swenson

David Svay
Jillian Sydor
Alfonsa Sylvester
Rachael Talbot
Christopher Tansey
John Tat
Jonathan Tavares

Steven Taylor
Amy Teixeira
Phillip Teixeira
Margaret Thompson
Luis Tirado
Kevin Tomes
David Tuccinardi

Jessica Tucker
Rebecca Tucker
Christopher Tumolo
Nicole Turcotte
Thomas Ursini
Joshua Vance
Alan Varatta

JUNIORS

Michael Vassar
Sophak Vicheth
Edward Veirkant
Joleen Wagner
Michael Walenty
Charlene Wallace
Andrew Walsh

Patrick Ward
Christopher Weman
Patrick White
Jenna Whitty
Moira Whitty
Michael Wild
Jesse Wilkie

David Willard
Wayne Winsor
Jennifer Witherell
Jessica Witherell
Joshua Witherell
Ryan Yanke
David Wolfenden

Amy Withers

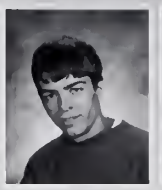

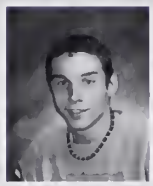

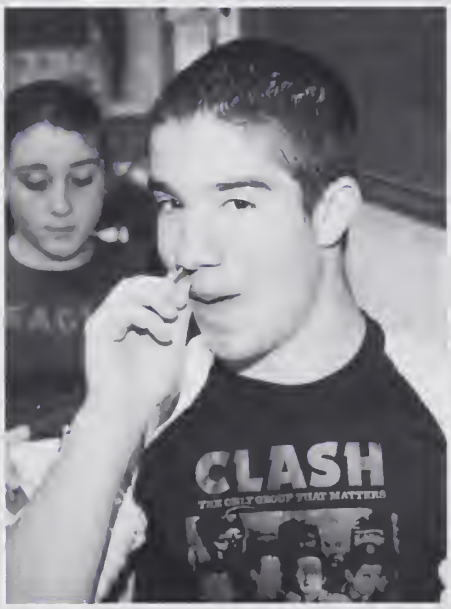

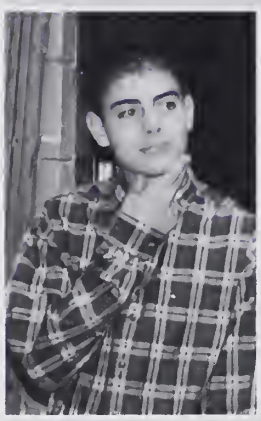

CANDIDS

SOPHOMORES

Katie Ackman
Carlen Adler
Melanie Aguiar
Sullymar Alamo
Shannon Allberry
Stuart Altamirano
Susan Andrade

Nicole Antonio
Jennifer Antunes
Erica Appleton
Joshua Arno
Brittany Arruda
Kenneth Aveiro
Erin Bailey

Michelle Barrett
Steven Bassett
Anthony Bates
Liza Battista
Kevin Beaudry
Katie Becker
Matthew Bell

Christopher Benedict
Michael Bennett
Stephanie Benson
Kayla Bessette
Krystal Bessette
Amanda Bettencourt
Kristen Bibeault

Julie Bishop
Jennifer Bisio
Lauren Black
Micael Blackburn
Jason Bolton
Micael Bothelo
Michelle Bouvier

Jacob Boyle
Savannah Barden
Charles Bradshaw
Susan Bragg
Matthew Brassard
Christopher Brennan
Jonathan Bridges

Jennifer Bryant
Robert Budd
Amanda Burgess
Jennifer Burke
Amanda Burns
Emma Byrnes
Brian Cabral

Eric Caine
Jeffrey Cambridge
Joel Cambridge
Kayla Camara
Jessica Canuel
Alyssa Caruso
Breelyn Carlstrom

SOPHOMORES

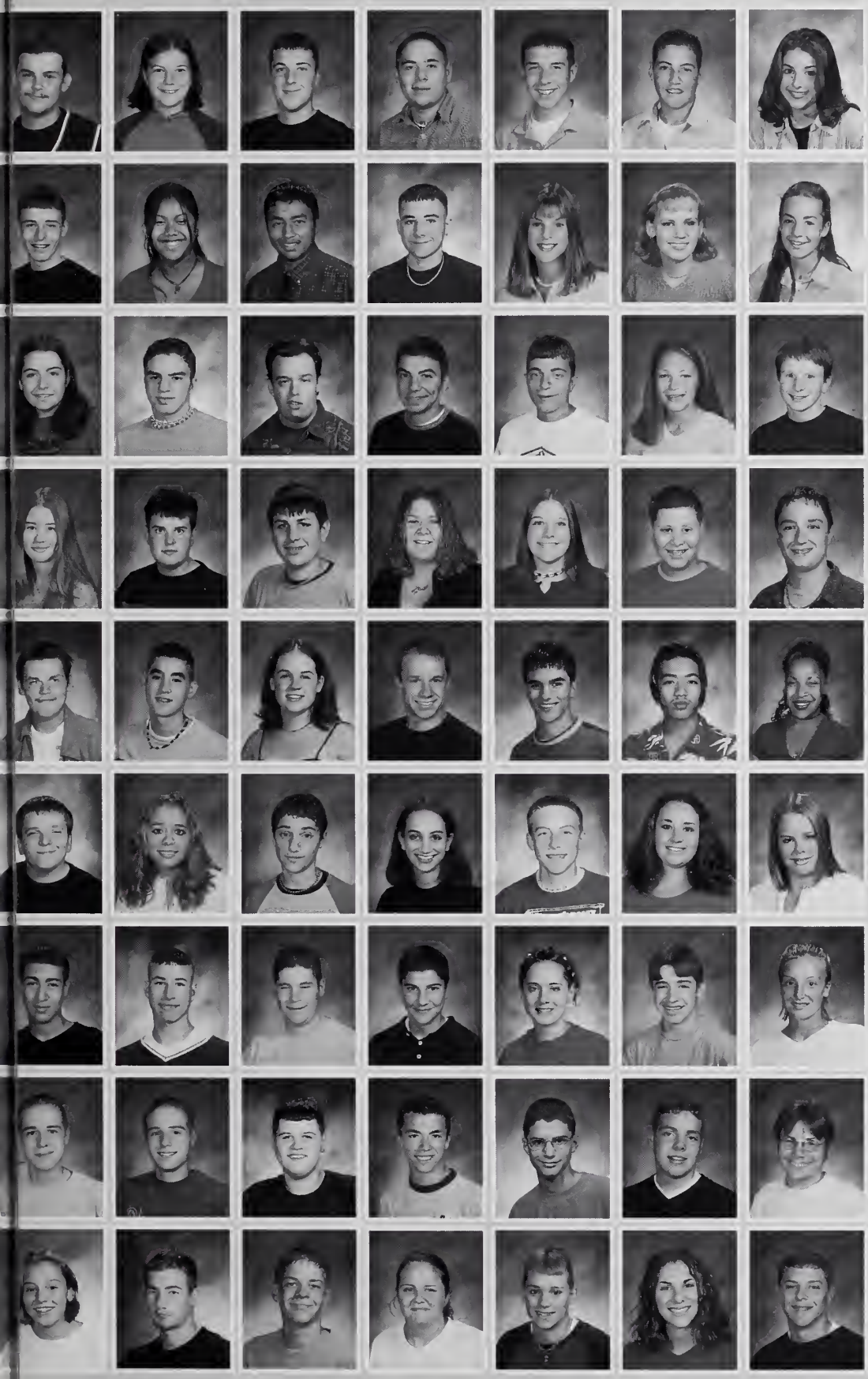

Troy Castro
Emily Castro
Nicholas Catudal
Nicholas Cavalieri
Scott Cavalieri
David Chalis
Kara Champagne

Casey Chasarik
Sophan Chea
Marvin Cheguen
Joshua Childs
Ashley Chretien
Brandy Clark
Hazel Clark

Kira Coogan
Josh Correia
Patrick Corrigan
Samuel Corso
Michael Costa
Lindsey Courchesne
Aran Cox

Brandis Craigue
Sean Crowley
Gregory Croxford
Amanda Culhane
Sheri Cullen
Christopher Cunniff
Dustin Currna

Jonathan Curry
Robert Cusack
BrandiCutler
Gabriel D'Agostino
Timothy Dancau
Sopheap Deang
Tiffany Delgardo

Allan Delomba
Jennifer DeMedeiros
Brian DeRosa
Sarah DeRosa
Matthew DeTore
Ashley Devine
Crystal Diaz

Joel Diaz
Micael Diette
Daniel DiNicola
Matthew DiTrolio
Jillian Donohue
Brent Dow
Lynn Doyle

Eric Dubuc
Evan Dubuc
Michael Duckworth
Andrew Duffy
Peter Duffy
Wesley Dufresne
Gregory Dumes

Amanda Dunham
Joshua Duphily
Joshua Dupras
Tracie Durda
Timothy Easterbrooks
Courtney Eastman
Robert Ebert Jr.

SOPHOMORES

Lisa Elliot
Nicholas Emerson
Kristen Ethier
Robert Fanion
Robert Farias
Michael Farrell
Benjamin Fay

Brendan Ferguson
Jenna Fernandes
Sean Fernandes
Jacqueline Ferreira
Brian Fischbach
Rachel Fisher
Paul Fitzgerald

Tonilee Florek
Allyson Foley
Ryan Fonatine
Deanna Foren
Piroshka Forster-Price
Bob Frapples
Jonathan Friedman

Brian Froment
Lindsey Furbush
David Fyfe
Paul Gagnon
Paul Galligan
Luke Garlinger
Jennifer Giguere

Rebecca Giguere
Melissa Gendreau
Jamie Lee Godfrey
Devajit Gogoi
Joseph Gomes
Ashleigh Gorst
Kyle Goslin

Jaime Goulet
Mark Grant
Jenna Graziosi
Joshua Graziosi
Gary Gray
Eric Greene
Hafiz Greigre

Daniel Grenier
Ryan Gross
Krystal Grow
Ryan Grudain
Christopher Gugliotta
Brian Hale
Derek Hall

Buntha Ham
R. Francis Handoff
Travis Hanscom
Christopher Hanson
Brian Harrop
Jared Haselton
Michael Hassey

Ronald Haskell
Cameron Hayes
Clifford Hegarty
Sharon Heng
Jessica Hern
Becky Hewitt

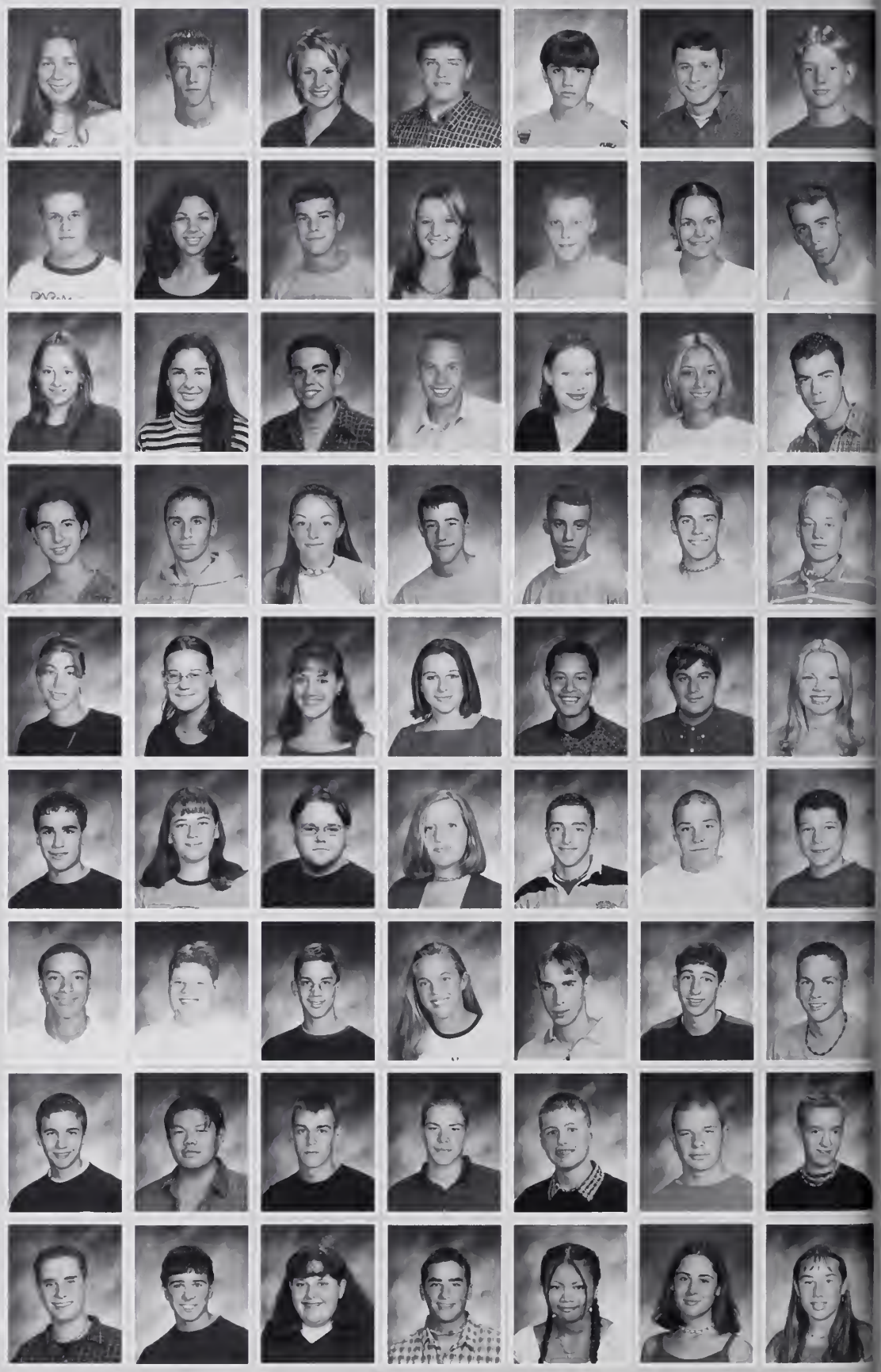

SOPHOMORES

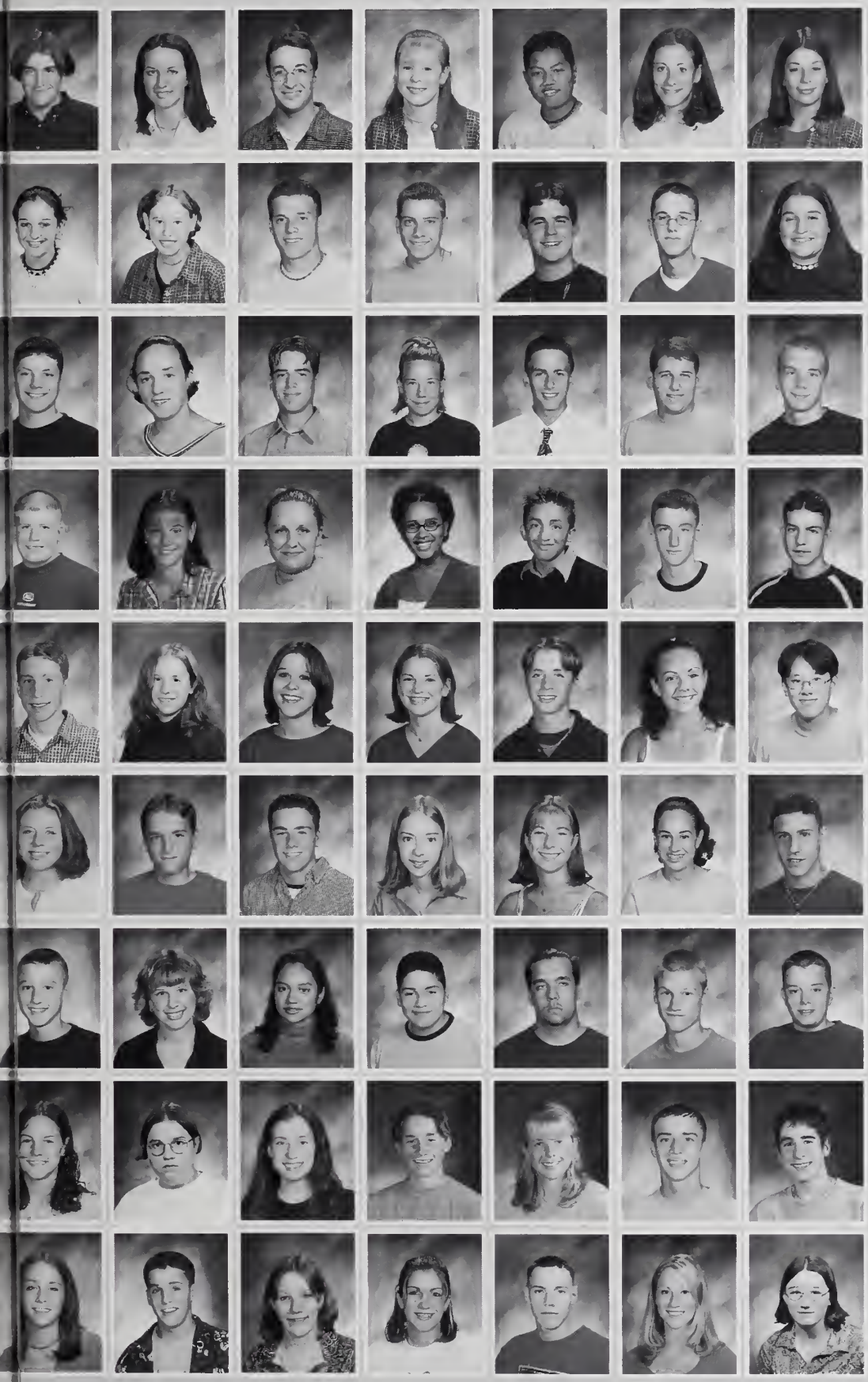

Franklin Hicks
Laura Hogan
Peter Horton
Melissa Houle
Sodee Hout
Ashley Howarth
Tabitha Hulme

Erica Ingalls
Amanda Jean
Matthew Jennings
Ryan Jennings
Shawn Jewett
Matthew Jillson
Stephanie Johnson

Stephen Johnson
Jessica Jollimore
Douglas Jost
Elaina Jung
Matthew Kapinos
John Kandalaft
Drew Karaniuk

Kevin Keane
Lynsi Keene
Jennifer Kelleher
Tarah Kesse
Daniel Kim
Derek King
Erin Knowles

Adam Kress
Danielle Lacasse
Jenny LaMaintain
Ashley Lander
Nathan Lange
Monique LaPlume
James Larson

Lindsey Laster
Austin Leach
Ryan Leclerc
Katie Lee
Jenna Legare
Kendra Lemieux
Mark Letellier

Derek Levesque
Dara Levine
Melissa Lin
Mynor Lopez
Jonathan Lowell
Jake Luchkovitz
Ryan Lundstrom

Elizabeth Lutz
Robert Lynch
Ashley MacDonald
Nicholas MacKinnon
Jenn Macleod
Ryan Mador
Jake Maguire

Ellen Mangiaratti
Mark Mangiaratti
Carla Maider
Stephanie Mansfield
Randal Marcoux
Bethany Marshall
Athena Martin

SOPHOMORES

Nicole Martin
Craig Maston
Ashley Maynard
Caitlin McBride
Craig McCra
Laura McGarity
Adam McKearney

Corey McKearney
Gregory McVeigh
Jill Mechan
Scott Medeiros
Tais Medeiros
Kristy Medrano
Jayce Meglio

Adam Meier
Jenna Mercier
Scott Mercier
Douglas Messier
Gregory Messina
Kyle Meyer
Jonathan Miller

Ashley Milton
Carlos Minero
Josh Minero
Kevin Mobley
Ronald Moore
Vygngley Moore
Melissa Morgan

Aubre Morin
Robert Morris
Amanda Morton
Kristin Moussalli
Ashley Mulcahy
Heydi Munoz
Kyle Murphy

Aimee Nadow
Sarah Nashat
Amanda Nelson
Samuel Nelson
Edward Nesi
Lindsey Newman
Ariel Nunes

Steven Nye
Brendan O'Brien
Trevor Osborne
David Otto Jr.
Juliann Ouellette
Erin Owens
Jesasica Owens

Jamie Pacheco
Joseph Pasciucco
Prachi Patel
Ankit Patel
Tina Patel
Jonathan Paul
Erica Pavao

Joshua Peabody
Jillian Pedersen
Stacy Pedini
Shaun Pelissey
Ben Pelto
Amanda Perry
Amanda Perry

SOPHOMORES

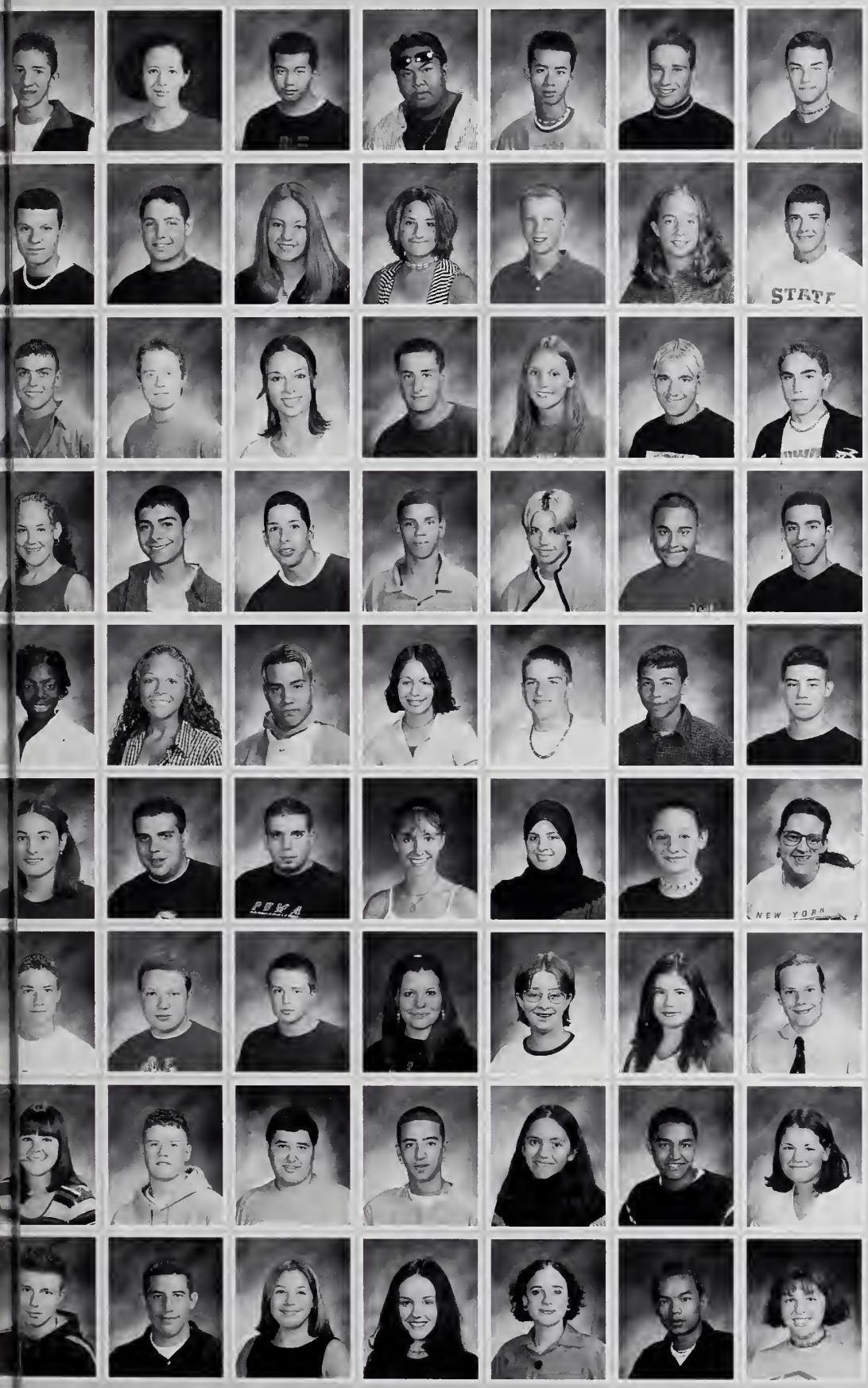

Brandon Pettersen
Carly Pettengill
Phetra Phath
Saroeun Phok
Passack Phommakoth
Brandon Phinney
Nathan Phipps

Joshua Pickering
Steven Pina
Ashley Plass
Cynthia Podesta
Thomas Pora
Karen Poulx
Gregory Queeneville

Deven Ramaglia
Jonathan Regan
Jessica Reilly
Brian Renoni
Chelsea Revelle
William Rice
Alexandra Rioux

Erin Ripley
Felix Rivera
Antonio Rivera
Danny Rivera
David Rivera-Corretjar
Jeffe Rivera
Kevin Rivera

Dionna Roberts
Sherry Robinson
Casey Roca
Jenna Rodrigues
Matthew Rohen
Jay Rosa
David Ross

Jennifer Ross
Daniel Rotondi
Dennis Rotondi
Hollie Ryan
Rana Sallat
Cindy Samson
Tara Santos

William Sauer
Nicholas Schoch
Christopher Schoonmaker
Nicoel Schofill
Heidi Schubert
Heather Scott
Christopher Semple

Lise Semler
Keith Shockroo
Anthony Silva
Jeffrey Silva
Jessica Silva
Peter Silveira
Meghan Simmons

Joseph Simoneau1
Jonathan Skinner
Shannon Slack
Heather Smith
Heather Smith
Sokheung Soeu
Kaitlyn Sousa

FRESHMEN

Vanessa Speer
Alicia Spencer
Courtney Speiler
Randy St. Angelo
Michelle St. Denis
Megan Steadman
Jolie Steiman

Craig Stevens
Jessica St. Hilaire
Abbigale Stringham
Matthew Stott
Kraig Strumar
Kyle Sulliva
Douglass Sulham

Daivd Taborda
Candace Taylor
Matthew Tedeman
Jessica Thomas
Laura Thompson
Christine Thompson
Tyler Thompson

Kenneth Thurman
James Tirabassi
Lisa Tom
Carlos Torres
Cristin Tower
Patrick Tracey
Esther Touch

Amy Trima
Anthony Trott
Thanh Truong
Harry Twyman
Christopher
Christopher Vaz
Christopher Vincente

Bethany Videto
Ashley Veins
Josh Viera
Jessica Viveiros
Ryan Viveiros
Shawn Viveiros
Trung Vo

Peter Vong
Anand Vora
Derek Vose
Danielle Waite
Kenneth Walters
Brian Waterman
Kerri Watters

Melissa Weaver
Edward White
Kendalle White
Daphne Wilson
Daniel Withers
Bradford Witherell
Matthew Wood

Stanley Woodward
Eric Zeigler
Jonathan Conroy
Draw ALF

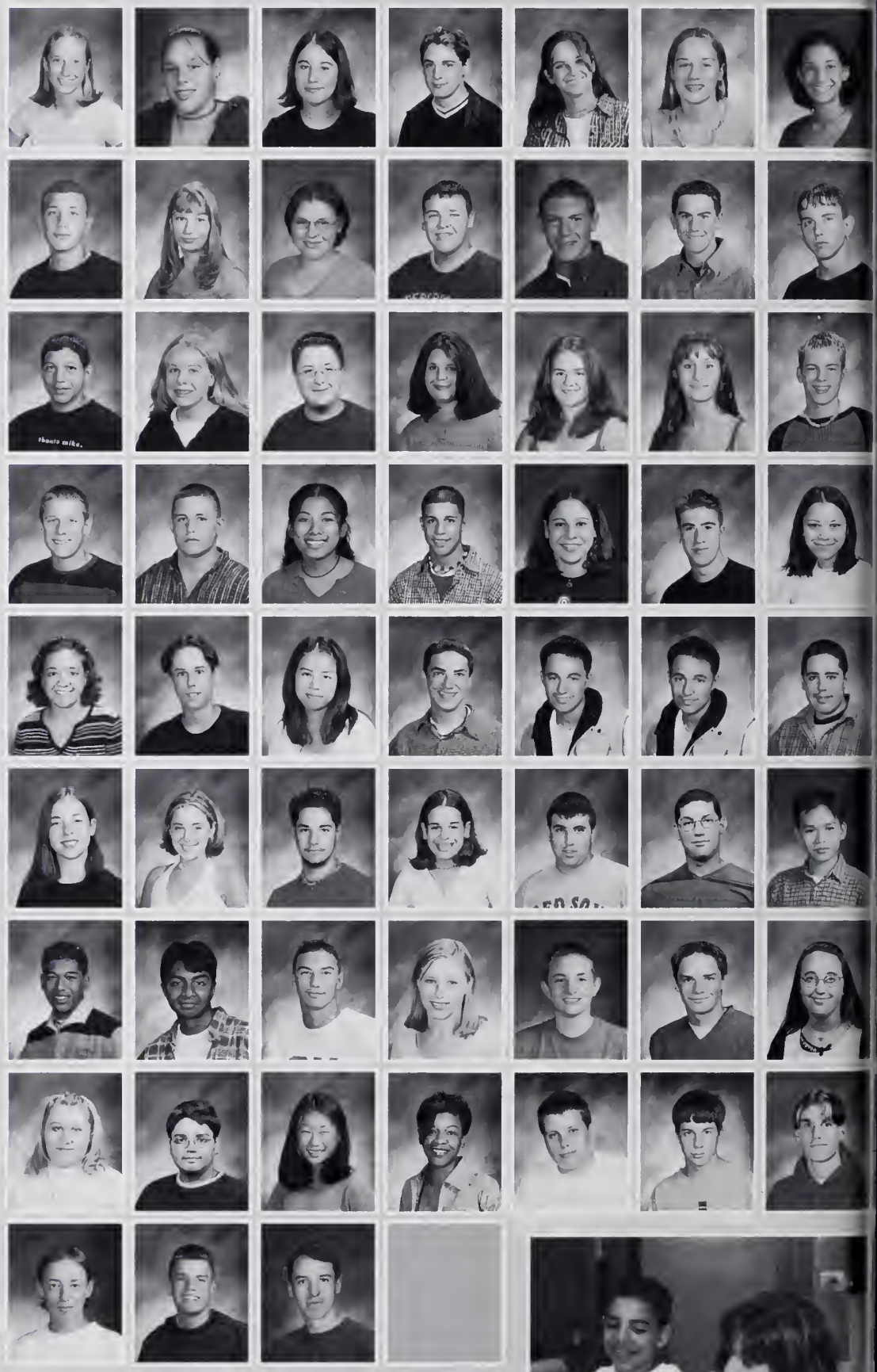

FRESHMEN

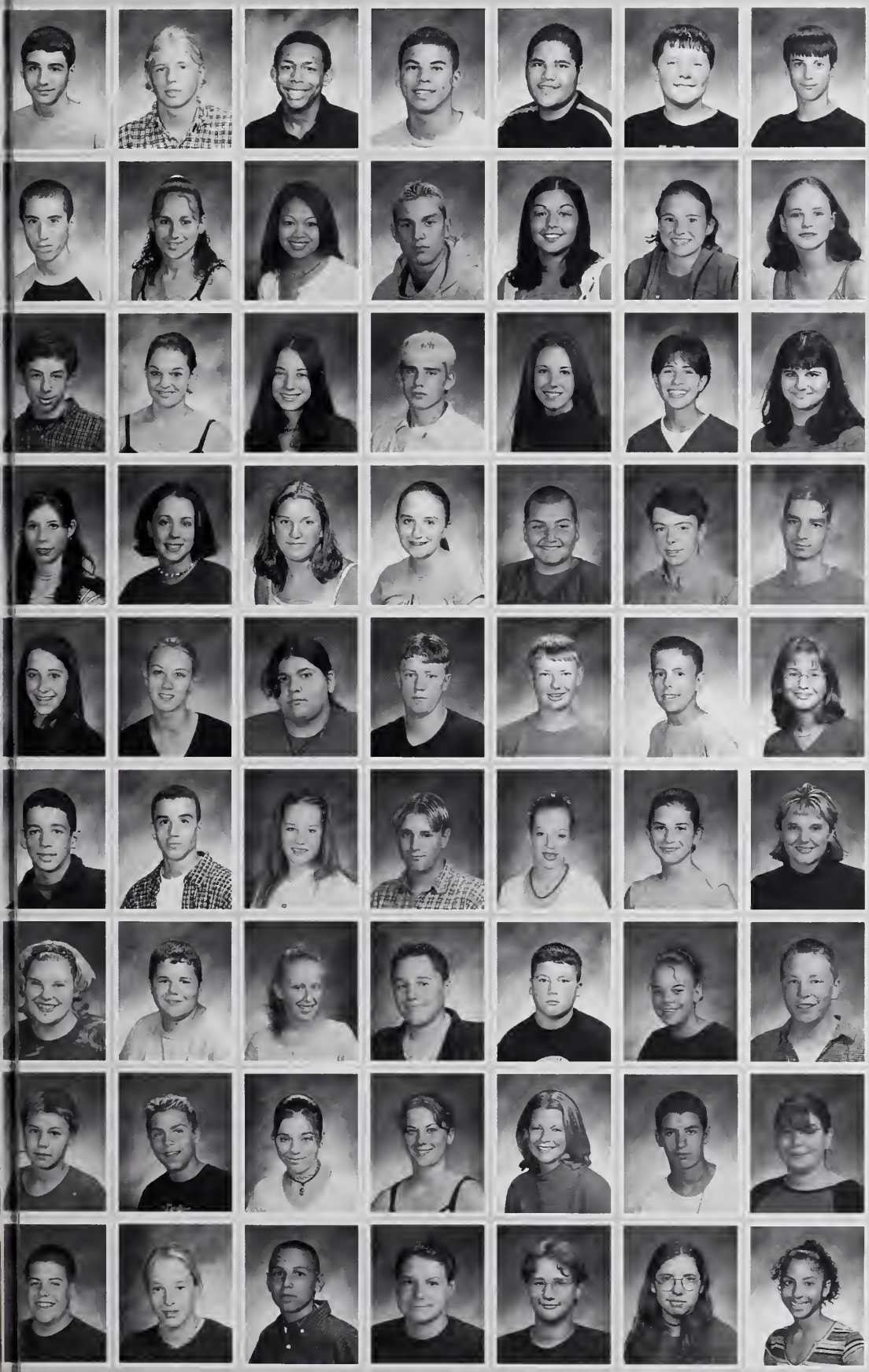

Josh Adams
Dylan Adams
Joseph Alam
Justin Alamo
Y. Alamo
Donald Allard
Ian Anderson

Jonathan Andrews
Natahsa Andrews
Sivann Am
Fabio Aguiar
Melissa Araujo
Amy Arsenault
Briana Auclair

John Avallon
Michelle Babits
Lindsay Baker
Michale Baldwin
Jessica Banna
Saundra Barbosa
Nicole Banshiam

Janet Barrett
Dillon Bassett
Victoria Bayly
Krystle Bays
Eric Beauregard
Marc Bedard
Jeremy Beggs

Jennifer Beland
Marie Beland
Amy Bernardo
Michael Benedict
Anders Benson
Matthew Benson
Anne Bensson

Stephen Berdos
Brett Birch
Kellyn Blackburn
Colin Blaney-Young
Jessica Blazic
Kristen Brady
Heather Brederson

Maybellene Brederson
Jason Briggs
Megan Brousseau
Robert Brown
Patrick Bolter
Angela Bolton
Zachary Bolton

Kurt Bonin
David Bonneville
Sara Botelho
Lisa Bourgault
Laura Buckley
Shaun Burns
Melissa Burt

Keith Caldon
Ashley Cameron
Geoffrey Cameron
Richard Cameron
Jarick Canumarato
Jennifer Carbonaro
Michelle Cardona

FRESHMEN

Christopher Carey
Jonathan Carlson
Victoria Carvalho
Wirmel Carrion
Jennifer Cartagena
Joshua Castro
Shawn Castro

Nicholas Cauley
Matthew Charlebas
Ian Charron
Rey Minha Cham
Mohamed Chauday
Numan Chaudhry
Jason Cheung

Nathan Chicoine
Sophon Chhoeun
Nicole Choiniere
Selina Chou
Daniel Christensen
Robert Christiansen
Tina Christiansen

Nancy Chuk
Crystle Clemmey
John Clemmey
Robert Clemmey
Jesse Cloutier
Kimberly Clover
Mark Coburn

Crystal Cole
Megan Colletta
Jonathan Coltrtain
Kellen Corrigan
Daolo Corso
Bethany Costa
Shayne Cotelle

Heidi Courcy
Catherine Coyne
William Crwoley
Justine Cunha
Brian Cunninghm
Taryn Curran
Elizabeth Cupertino

Andrew Cusak
AmyMarie Dalbeck
Brandon Daniels
Kenneth Davingnon
Scott Davis
Philip Dean
Joseph Delage

Kristin Delviscio
Brandon Denault
Kate Depot
Ashley DeMedeiros
Derek DeRosa
Corey Derosiers
Brittany DeVincent

FRESHMEN

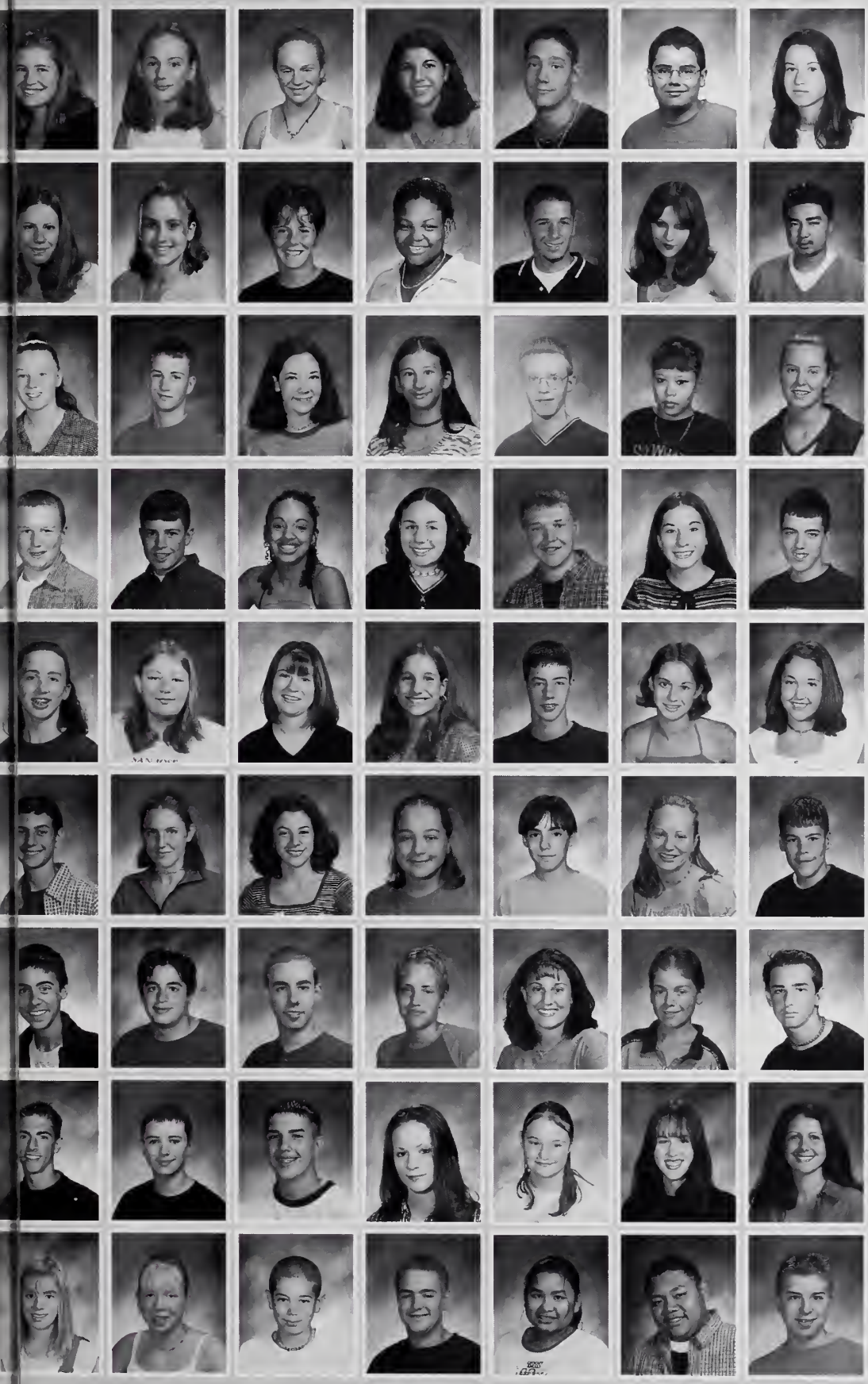

Elizabeth Devine
Debra DeVusscher
Amanda Diamond
Alexandria Diaz
David DiNicola
Timothy Dionne
Susan Doiron

Jamie Doyle
Amanda Duarte
Caitlin Dugan
Dominique Dunn
Michael Dunner
Christine Durling
Redty Eam

Jessica Ebert
Dean Ebert
Caitlin Edwards
Dallas Emond
Reid Ennis
Amanda Eng
Desire Estey

Seamus Farrelly
Christopher Federico
Santos Ferrer
Meagan Figuerado
William Figura
Elizabeth Flynn
Jonathan Flynn

Jennifer Foley
Paula Foley
Tiffany Foster
Cherisa Friedhanden
Lucas Gale
Casey Gallagher
Stacie Gaouette

Jared Garber
Shaelyn Germain
Christy Gibney
Jessica Gilbert
Christopher Girard
Christine Goff
Justin Gohring

Adam Gomes
Brian Gomes
William Gonsalves
Kerri Goslin
Molly Goulet
Tyler Goulet
Jason Goyette

Christian Grace
Joseph Grant
Nathan Gray
Krystle Gray
Stacey Gray
Ashley Greenleaf
Nicole Greim

Shannon Gross
Jessica Grudain
Scott Hagopian
Robert Hole
Carol Han
Chanty Ham
Jeremy Hanley

FRESHMEN

Jessica Hansen
Samantha Harvey
Jenna Haslehurst
Chari Hassell
Shantell Hassey
April Hathaway
Tiffanie Hayden

Barry Hayes
Wade Head
Sally Heang
Amber Henniung
Katie Hewitt
Kevin Higgins
Jennifer Hirsch

Laura Hoffman
Brianne Holmbeck
Samantha Holsinger
Jenna Holyoke
Shaun Howarth
Amanda Hugginkiss
Kenneth Huntress

Ashley Ilkowitz
Joseph Jacinto
Sara Jacobi
Trisha James
Jacqueline Jarosy
Whitney Jarosy
Samuel Jarrett

Claudia Jimeney
Andrew Johnson
Chelsea Johnson
Christopher Johnson
Christopher Johnson
Elizabeth Johnson
Kate Johnson

Marie Johnson
Thomas Karanuck
Michael Keaney
Ben the clash Kelley
Khevin Kheau
Kevin Kheau
Kheanoeun Kheau

Michael Kifowit
Matthew Kingsford
David Klegraefe
Matthew Kollett
Darren Kress
Robert Kuasny
Adam Kussmal

Angela Ladebauche
Samantha Laliberte
Daniel Lamoreux
Philip Lanergan
Miles LaPlante
Brendan Larkin
Jason Larsen

Jeremy Lathy
Nicholas Laubinger
Albert LaValley
Tiffanie-Noel Laverty
Bunrith Lay
Steffon Leach
Adam Leclair

FRESHMEN

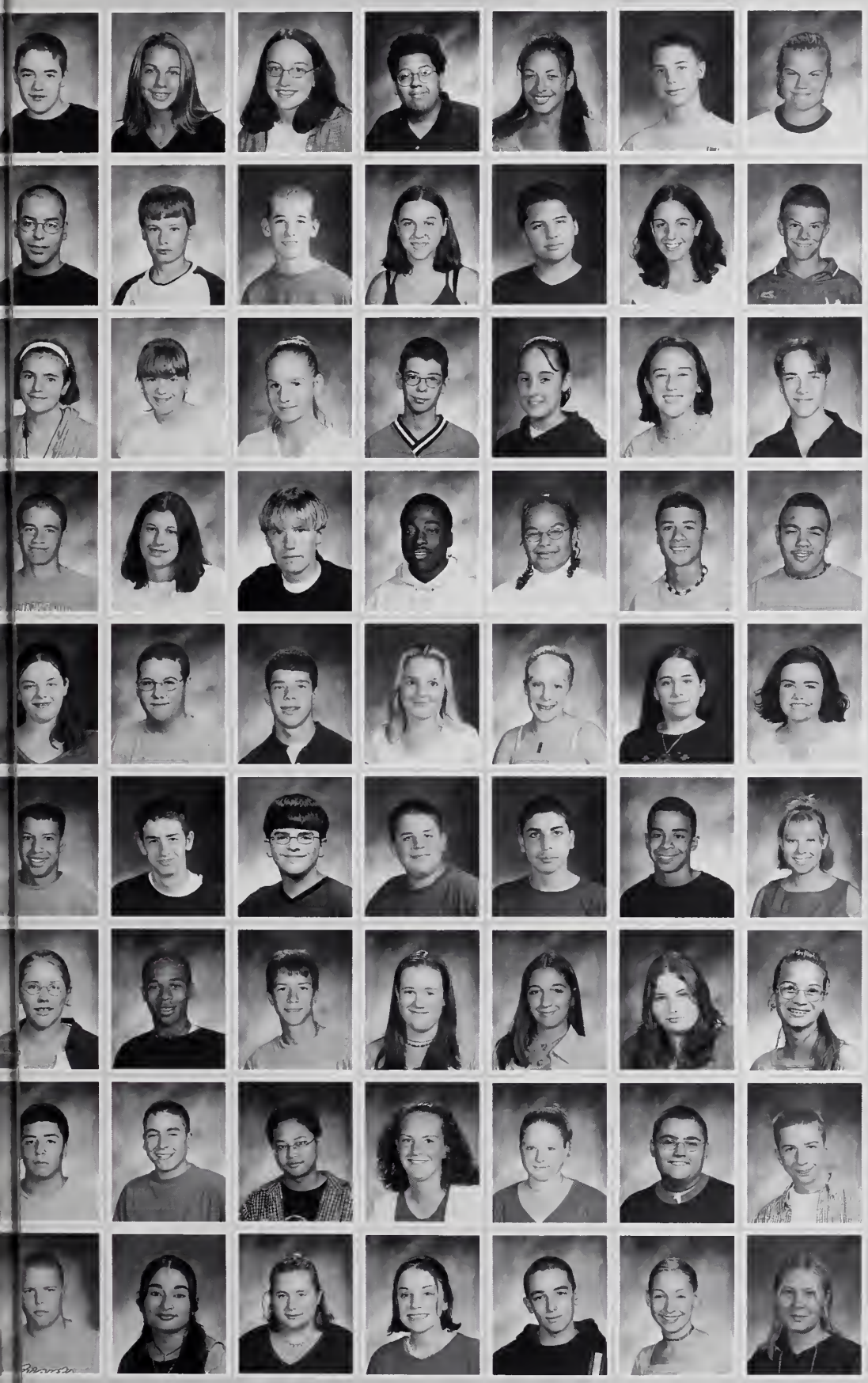

Justin Leo
Shana Libman
Erin Logue
Tim Lord
Debra Lowell
Timothy Luthy
Michaela Lynch

Mason Macedo
Clinton Mach
Jason Mackenzie
Mallary Mackenzie
Stephen Mackinlay
Katie Madden
Matthew Magliozzi

Rosa Malagisi
Kristin Malley
Anne Maloney
Dana Manchester
Stephanie Manning
Melissa Marinelli
Timothy Martel

Bradley Martin
Jamie Maston
Michael Maston
Munashe Masuka
Crystal Martinez
Jesse Martinez
Jason Matos

Brittany McCarthy
John McCarthy
Matthew McCarthy
Nicole McCarthy
Jennifer McCoy
Laura McDuff
Heather McGlashing

Timothy McGlaston
William McIntosh
Shaun McKenna
Alexander McLeish
Nelson Medeiros
Fransisco Medrano
Mallary Mello

Karyl Michaud
Andrew Miles
Andrew Miller
Brianna Miller
Nicole E. Miller
Nicole L. Miller
Rachel Miller

Jose Miranda
Eric Mobley
Elvis Mom
Sara Monast
Christal Moniga
Andrew Moniz
Nicholas Mooney

Brian Moore
Delray Morales
Heather Morin
Amanda Morse
Sean Morse
Tabitha Moses
Cassandra Mulod

FRESHMEN

Artin Munoz
Michael Murphy
Heather Murray
Rania Nassar
Jonathan Natareno
Werak Ngoy
Daniel Norcott

Patrick Nunez
Ralph Nunez
Jamie Nowland
Rabica Nov
Panny Oeur
Kaisha Oliveira
David Oliver

Jonathan Oliver
Joseph Olson
Kayla Ouellette
Corey Owens
Katie Owens
Michael Owens
Rebecca Owens

Kelly Pacheco
Rebecca Palmer
Michael Palermo
Jamie Pardey
Zachary Pardey
Ingrid Parena
Rene Pariseau

Ruchita Patel
Shirley Paul
Tracy Pedini
Justin Pedro
Scott Pedro
Justin Pelletier
Jonathan Pelto

Mark Pendergrace
Nicholas Pendelton
Anthony Pepicelli
Matthew Percevez
Daniel Pereira
Mayra Perez
Laura Perrault

Alyssa Perry
Ashley Perry
Nicholas Phelps
Adam Pichette
Robert Pierce
Daniel Pitrone
Jessica Place

Daniella Pootoolal
Joshua Pouliot
Cindi-Jo Preston
Jessica Painville
Kyle Rancourt
Karissa Randall
Christopher Ranee

Robert Raulino
Rosbin Recinos
Shawn Rego
Stephanie Reid
Garrett Reilly
John Rice
Joyce Riley

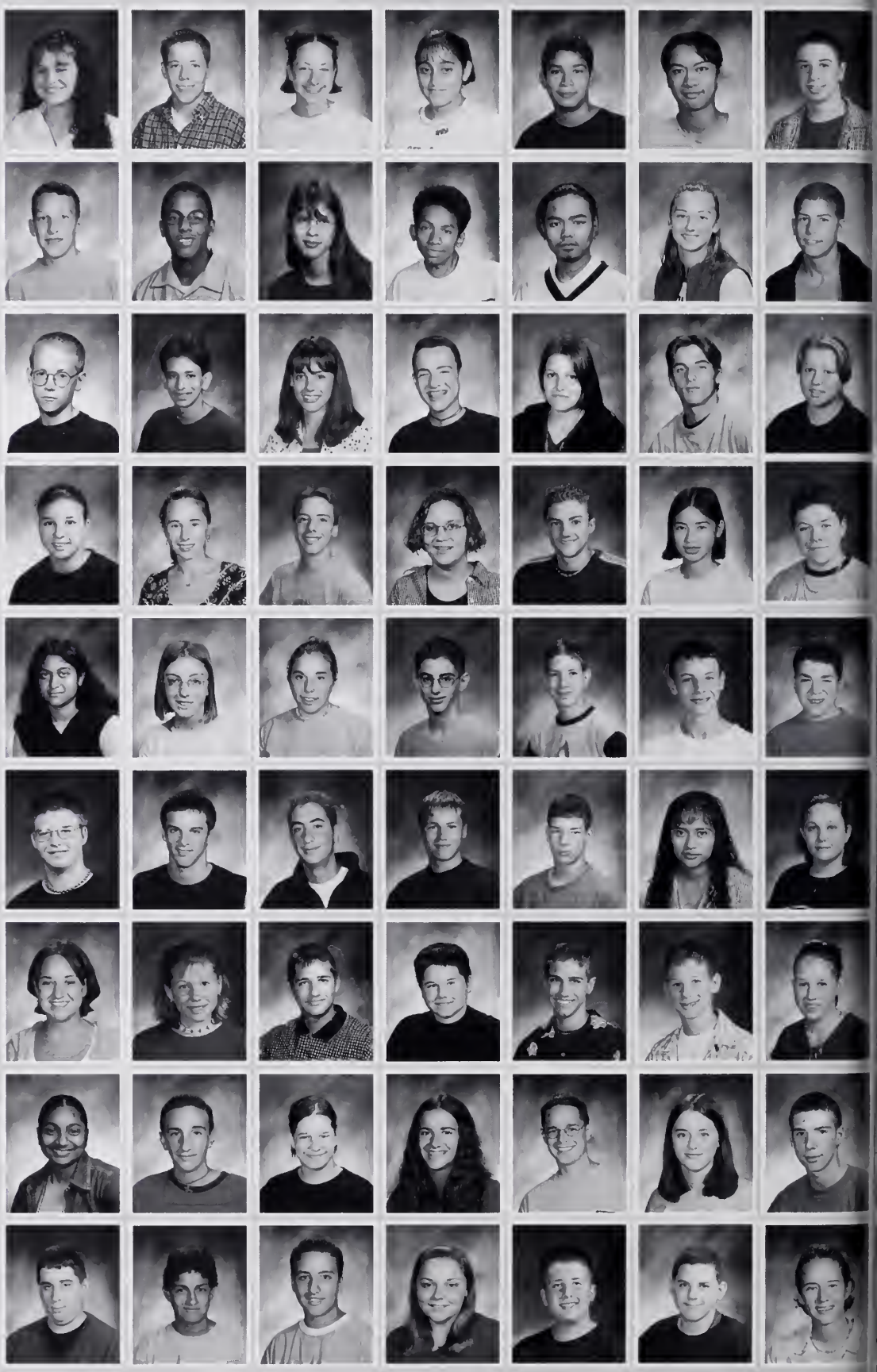

FRESHMEN

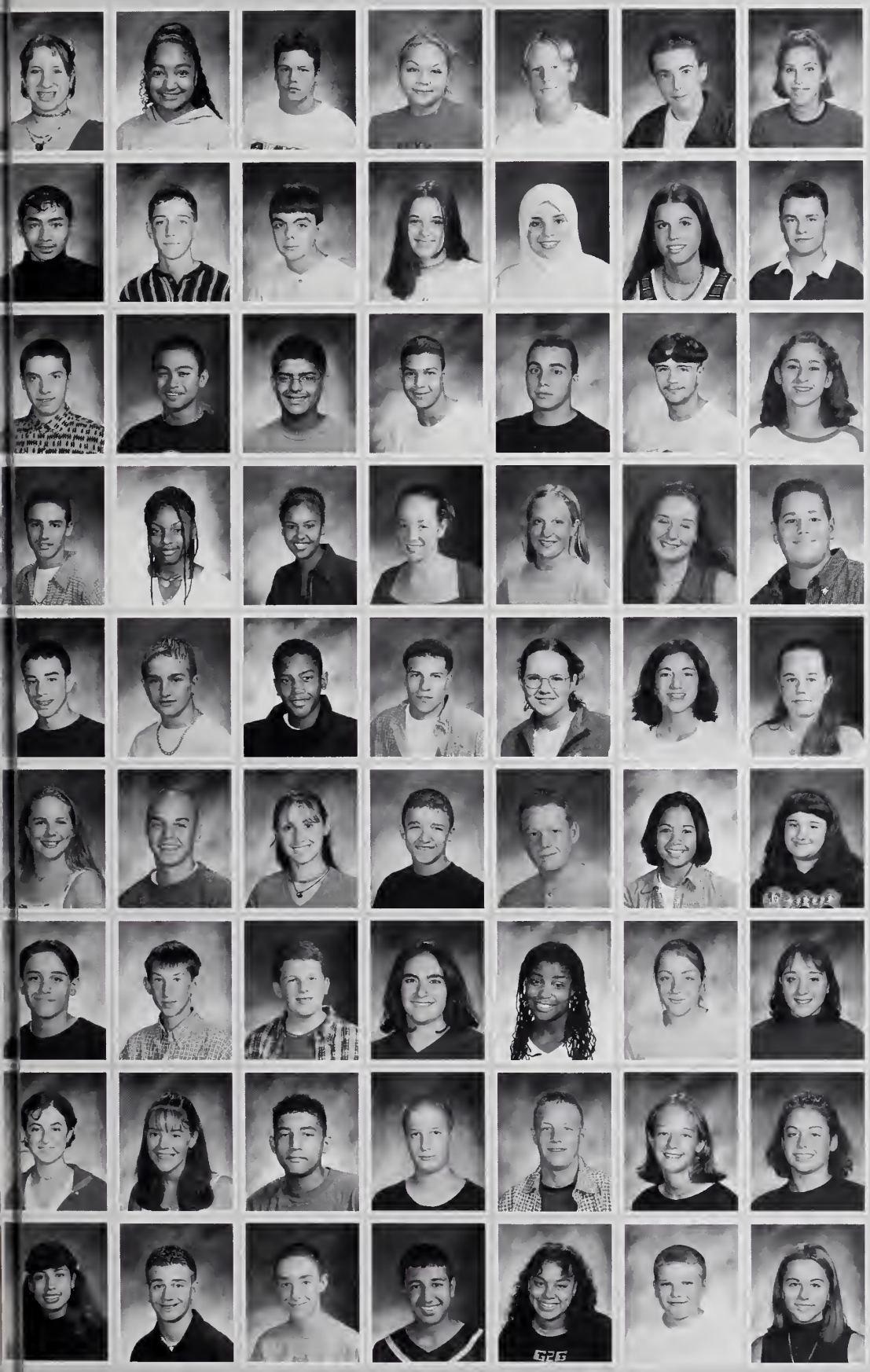

Emily Riskalla
Jennifer Rivera
Derrick Robinson
Patricia Robertson
Adam Robitaille
Andrew Robinson
Sarah Robbins

Saroeang Roeun
Thomas Romaneicki
Thomas Ruggiero
Kelly Rusnak
Aya Sallat
Crystal Salmons
Laurence Salva

Matthew Salvas
Alexander Sam
Imran Sameja
Thiago Santos
John Santos
Jason Scalon
Lori Schwartz

Alexander Scott
Apryl Scott
Ana Seda
Stephanie Sellers
Katelyn Semple
Kitrina Shipp
Aaron Silva

Andrew Silva
Dante Silva
Gregory Silva
John Silveira
Samantha Simpson
Julie Sirois
Amanda Slade

Tiffany Slowey
John Smith
Lauren Smith
Daniel Smusz
Ansel Solbery
Juliet Sondan
Kerri Sorrenti

Nathin Sousa
Jason Sproul
Timothy Stanley
Alisa Stefanelli
Irisha Steele
Catherine Steele
Elizabeth Steere

Janine Stello
Tina St. Pierre
Francis Sullivan
Kevin Sulima
Kyle Szymanski
Sabrina Tallon
Katherine Tansey

Nefireth Tejada
Benjamin Thake
Douglas Thompson
Franklin Ticas
Ana Tirado
Matthew Tomes
Abby Trott

Daniel Turcotte
Nina Urban
Christina Urbanowicz
Meaghan Verdone
Joseph Veins
Kaleigh Veins
Cory Viveiros

Michael Viveiros
James Volpe
Jessica Walenty
Ashley Walker
Jennifer Walker
Corey Waterman
Ryan Weeman

Joan Weldon
Katelyn Wheeler
Jason Whipple
Sara Wick
Kyle Wilson
Michael Wilson
Victoria Wilson

Eric Wirkerman
Courtney Witherell
Jessica Witherell
Peter Woicik
Allan Woodworth
Jessica Wu
Tyler Wyld-Chirico

True Yang
Thomas Young
Kristine Young
Christopher Yidiaris
Sokthea Yin
Kathryn Zeigler
Lindsay Zucarelli

Alaina Zahn

RETAKES

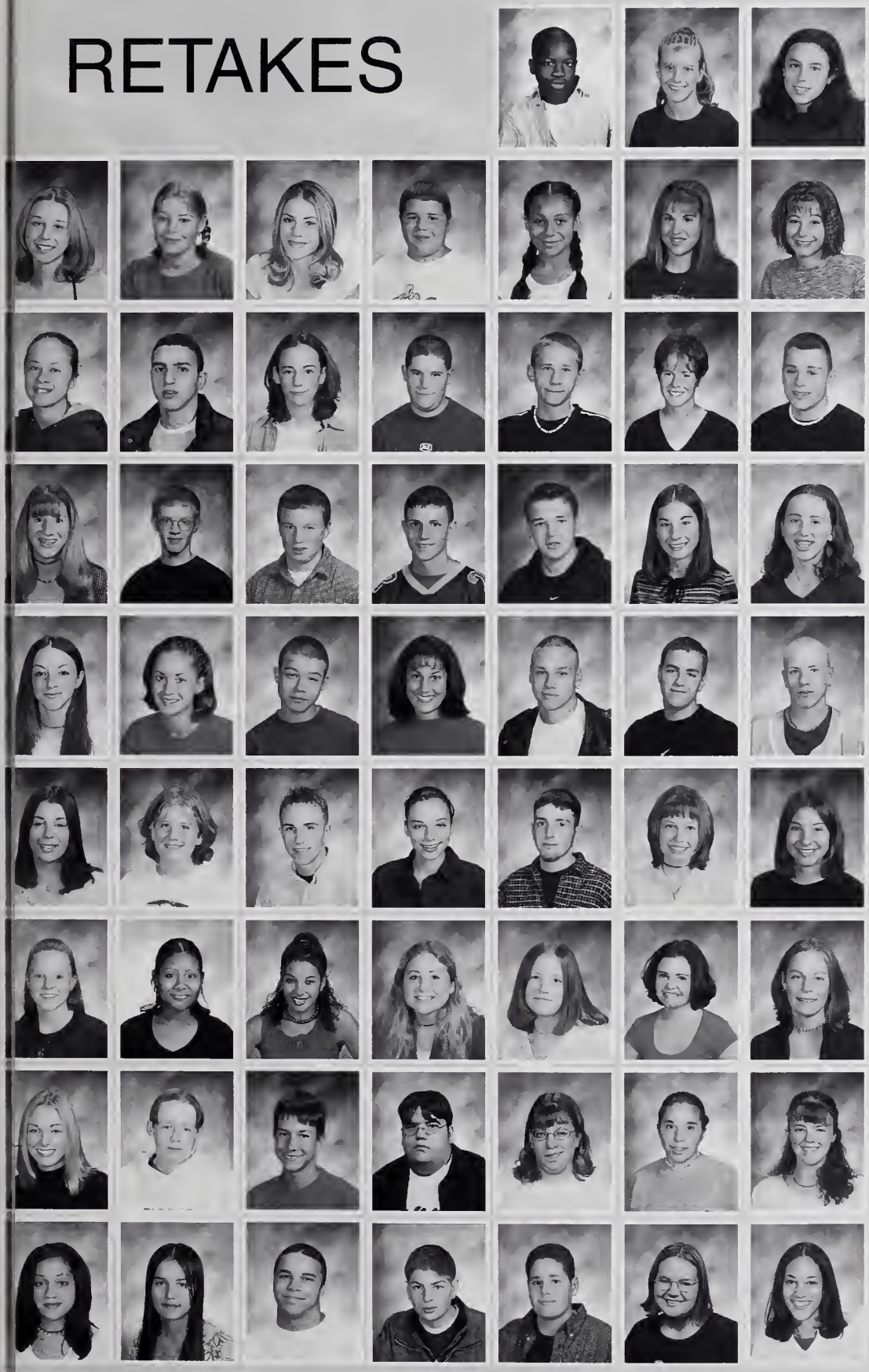

Kolawole Aderinto
Angela Ajootian
Krista Angevine

Kelly Allard
Melanie Beland
Lyndsey Bessette
Jason Briggs
Jennifer Cartgena
Kimberly Clover
Megan Colletto

Maureen Conlon
Brian Correia
Debra Devisscher
Danny DiNicola
Christopher Dion
Caitlin Dugan
Timothy Easterbrooks

Melissa Engle
Reid Ennis
Seamus Farrely
Christopher Fenton
William Figura
Elizabeth Flynn
Jennifer Foley

Lindsay Furbush
Casey Gallagher
Jason Giguere
Molly Goulet
David Grieve
Robert Hale
Michael Haviland

Tabitha Holme
Samantha Holsinger
David Honeycutt
Crystal Howard
Adam Howland
Jennifer Hull
Sara Jacobi

Jessica Lank
Tabitha Lee
Debbie Lowell
Candace MacDonald
Lindsay McAdams
Heather McGalshing
Denise McNamee

Danielle McKay
Michael Mello
Andrew Miller
Paul Moniz
Jenna Morcoccio
Tracey Pedina
Kristen Pendelton

Areliz Peralta
Savoeuta Phan
Kevin Reid
Kyle Rusk
Aaron Silva
Samantha Simpson
Amy Texeira

BACK IN THE DAY

Gang's all here

How cute!

Pals for life!

Friends forever

Are we cute??? Or what!!!!!!

Nice Hats!

Cool kid!

Brennan sqad

Brennan pals

Smile!

Ain't these the cutest kids you've ever seen?!

So cute Lindsey

CANDIDS

....How do I look?

Pay attention!

Aaahhh!!!!!

Chillin

Nice pot!!!!

LET'S PARTY!!!!!

Are we cool or what??

Just minding my business

Keep smiling

Yeah were cool

Keep shining

Hey man!

Rollin' the dough

Thats what friends are

Don't fall

Going to Boston

Keeron are you ready?

Is Ray a ladies man or what?!

"Mariah's" on fire...

CANDIDS

Shashanna your gonna be late for class!!!!

DA MAC ATTACK!

Stop following me!

How pretty!

Stop for a picture.

Are you guys messing around?

HEYYY!!!

CANDIDS

Ready, 1..2..3.."CHEEZE!"

Charlies Angel's

Just loungin'

Awww how cute

How pretty

Hold on tight

Girls just wanna have fun

Yes I am the mac!

Best buds

Girl Power

Home girls

Yeah DUDE!!!

Did you say cheeze?

Hurry up I can't keep smiling!!

Hello my name is Cassandra

BOO!!!

Yes Tom rocks!!

Nice profile Pat

"...as I was saying..."

GIRLS RULE!!!

Great smile!

The gang's all here

"Where is Melissa Rivera when I need her?"

BOYS DROOL!!

SEENYAS!

FALL

SPORTS

CHEERLEADING

Row 3: Kendelle White, Sarah Silva, Jennifer Antunes, Becky Hewitt, Donna Roberts, Stephanie Mansfield, Julie Sirors, Jayce Meglio
Row 2:Vanessa Spear, Erin Flaherty, Melissa Shepperson, Amanda McIntosh, Liza Battista
Row 1: Cindy LaFlamme, Jessica Ralston, Krissy Provost

Seniors
Row 3: Erin Flaherty, Amanda McIntosh, Melissa Shepperson
Row 2: Cindy LaFlamme, Krissy Provost
Row 1: Jessica Ralston

Captains
Cindy LaFlamme, Jessica Ralston, Krissy Provost

A...H...S

We're # 1

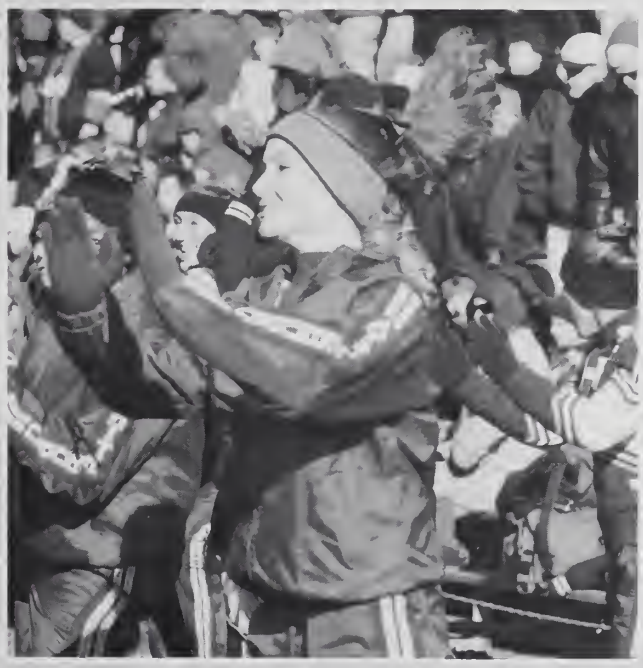

Let's Go Bombers !!

We're Gonna Win This One!!!

Go Big Blue

BOYS CROSS COUNTRY

Row 3: Reid Ennis, Steve Berdos, Pat Nunes, Shane Cotelle, Coach Lacasse
Row 2: Adam Kress, Pat Horton, Steve Binns, Greg McVeigh, Jared Haselton, Matt DiTrollio
Row 1: Chris Phung, Brett Ferruccio, Mike McVeigh, Phil Berdos, Bob Carpenter, Casey Fisher, Mike Horton

Seniors

Row 2: Brett Ferruccio, Chris Phung, Mike Horton
Row 1: Mike McVeigh, Phil Berdos, Bob Carpenter, Casey Fisher

Captains

Phil Berdos, Bob Carpenter

....WATER

We're Almost There

Let's Get Pumped

"Please Dont Trip"
Please Dont Trip"

GIRLS CROSS COUNTRY

Row 3: Jen Foley, Hazel Clark
Row 2: Jolene Andrews, Moira Whitty, Erin Baily
Row 1: Meghan Lopes

Captain
Meghan Lopes

Go Team!

I Will Win...
I Will Win...

I Think I Can.. I Think I Can...

Is This Sun Bright Or What?

Whoa What A Rush!

FIELD HOCKEY

Varsity

Row 3: Tami Keene, Ellen Mangiaratti, Maggie Kelley, Kendra King, Lynsi Keene, Ashley Cretien, Ashley Maynard, Nicole Blanchette, Traci Keene, Coach Rivers
Row 2: Jen Jean, Jessica Pavao, Lindsey Supernard, Heather LoBalbo,Lindsey Maynard
Row 1: Nicole Glode, Nicole Piatelli, Kelly Teixeira, Kate Mango, Andrea Pukulis

Seniors

Row 4: Heather LoBalbo, Lynsey Maynard
Row 3: Andrea Pukulis, Jen Jean, Jess Pavao, Lindsey Supernard
Row 2: Nicole Piatelli, Kelly Teixera, Kate Mangiaratti
Row 1: Nicole Glode

Captains

Nicole Piatelli, Kate Mangiaratti, Coach Rivers, Kelly Teixera

Junior Varsity

Row 3: Jessica Rainville, Kendra Lemuix, Ashley Plass, Jenna Legare, Lindsey Newman, Pishka Foster Price, Lynne Doyle, Amy Withers, Jan Gigere, Danielle McCay, Coach Halton
Row 2: Franny Podesta, Biola Aderinto, Jolie Steiman, Beth Marshall, Kristen Spack, Lindsay Cochesne, Amy Texeira
Row 1: Amy Arsenault, Shana Libman, Erica Pavao, Amanda Perry, Cynthia Brousseau, Ashley Milton

Ooops! I Missed It

Out Of My Way
It's Mine!

Ready Girls?? Here We
Go...

FOOTBALL

Row 7: Coaches Vitale, Houle, Heverly, Sherman, Burns, Concho, Deshanes, Bosh
Row 6: Chris Tamborrini, Erik Ziegler, David Willard, Doug Messier
Row 5: Michael Diet, Harry Twyman, Steve Pina, Brân Waterman Jeff Cambridge, Jay Corriea, Nate Longe, Johnathan Curry, Carlos Medero
Row 4: Ryan Mador, Joe Gomes, Trevor Osborne, Kenny Thurman, Aaron Cox, Travis Hanscom, Bob Ebert, John Skinner, Kenny Aviero, Ryan Laderk, Gabe Destef
Row 3: Chris Benedict, Bryan Harrop, Derrick Lapoint, Vanyley Moore, Haffez Greggor, Jimmy Tierabasi, Ben Lavoie, Jesse Wilke, Luke Hagopian, Andy Robitale, Brian Corriea, Dave Wolfenden
Row 2: Sam Corso, Charlie Bradshaw, David Sundae, Bob Barton, Tim Schultz, Richard Moore, J.R. Palmorie, Dan Mughs, Steve Taylor, Mark Bouvier, Nick Rivello, Mark McAloon, Brenden O'Brien
Row 1: Kevin Tomasso, Ray Charbatji, Mark Foster, Nick Angell, Tony Raby, Chris Cassidy, Chris O'Hara, Rob Russas, Greg DeVincent, Ray Martinez, Tim Sullivan, Justine Osborne, Rob Slaychuck, Aaron Danho

Seniors

Row 3:Tim Sullivan, Aaron Danho, Rob Russas, Ray Charbatji, Chris O'Hara, Ray Martinez
Row 2: Greg DeVincent, Mark Foster, Kevin Tomasso, Rob Slaychuck, Chris Cassidy

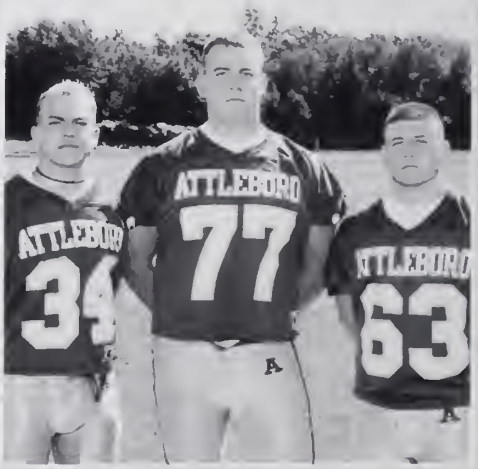

Captains

Chris O'Hara, Rob Russas, Greg DeVincent

Coaches

Kevin DesChenes, Mike Vitelli, Jake Conca, Cliff Sherman, Chris Burns, Mark Houle, Matt Bosh, George Heverly

I Got It, I Got It...
What Now

Frosh

Row 6: Coach Vartelli, Coach Heaverly, Coach Houle
Row 5: Jesse Cloutier, Pat Riley, Brian Gomes, Nathan Sousa, Pat Butler
Row 4: Miles LaPlante, Mike Maston, Hugh Jass, Eric Bouger, Anthony Pepaselli, Mike Baldwin, Andy Silva, Soph Chhoeun
Row 3: Billy Crowly, Nike Mooney, Brett Birch, Dan Perriera, Mike Dunner, Paulo Corrso, Peter Woisck, Kyle Syzmanski, Zach Pardey, Miles LaPlante
Row 2: Luke Gale, Kellen Corrigan, Alex McLeish, Nathan Gray, Mike Owens, Mike Hawk, Brendan Larkin, Chris Magnnelo, Chris Yidaris, Ralph Nunes
Row 1: Joey Jacinto, Billy McIntosh, Matt Collett, Tim McGlaston, Matt McCarthy, John Smith, Francisco Magono, Nick Caully, Justin Gonring, Mike Polambo, Seamus Farrley, Joe Santos

...Just Don't Fall
...Keep Going, You'll Make It...

Uuuhh, What About Us??

BOYS SOCCER

Varsity

Row 3: Coach Periera, Mike Jeffreys, Andrew Duffy, Larry Alves, John Cambridge, Doug Jost, Derek Santoro, Brent Duffy

Row 2: Matt Jennings, Matt Federico, Dustin Medeiros, Chris Percevez, Matt Charron, Paulo Rodriguez, Jay Rosa, Tom Bliss

Row 1: Matt Percevez, Freddy Gomez, Andy Delage, Danny Aldonna, Jeff Cameron

Captains

Coach Pereira, Chris Percevez, Dustin Medeiros

Seniors

Row 2: Brent Duffy, John Cambridge, Chris Percevez, Derek Santoro, Tom Bliss

Row 1: Paulo Rodriguez, Matt Charron, Andy Delage, Dustin Medeiros

Some Of Us Do Impossible Things

Uh-oh This Doesn't Look Good

I Can't Miss It....

Hey..Watch Out Over There At The Other End...

...Just Don't Trip Me Please...

GIRLS SOCCER

Varsity

Row 3: Allison Foley, Ashley Perry, Janna Hasslehurst, Emma Byrnes, Alana Boulay, Katie Becker, Cindy Podesta, Jill Nolan, Coach Parenteau
Row 2: Bethany Costa, Whitney Lewis, Heather Burgis, Laura Foley, Jen Black, Rayanna Depot
Row 1: Julianne Daniels, Cassandra Waterman, Allison Mooney, Michelle Reis, Alissa Nolan

Captains

Cassandra Waterman, Michelle Reis, Coach Parenteau, Allison Mooney, Alissa Nolan

Seniors

Row 3: Michelle Reis
Row 2: Cassandra Waterman, Julianne Daniels, Alissa Nolan
Row 1: Allison Mooney

GIRLS SWIM TEAM

Row 3: Coach Bonneville, Abby Dorrance, Kristin Moussalli, Ashleigh Gorst, Heidi Schubert, Cindy Sampson, Shannon Slack, Briana Auclair, Jill Donahue, Katarina Provaznikova, Patricia G., Eliaina Jung, Katie Hewitt, Katie Fay, Sarah Bonneville, Kathleen Kirby, Christy Goff, Caoch Darbie Honey
Row 2: Laura Thompson, Marie Johnson, Cherisa Friedlander, Killon Basset, Ashley Reinhart, Meghan Murphy, Kaisha Oliveira, Meghan Rosa, Jenna Graziosi, Kristy Tower, Ashley Challis, Amanda Goff, Aimee Sousa
Row 1: Heidi Holt, Jessic Jacinto, Devan Donahue, Katie Byrne, Kerry Ebert

Captains
Jessica Jacinto, Devan Donahue, Katie Byrne

Seniors
Heidi Holt, Jessica Jacinto, Devan Donahue, Katie Byrne, Kerry Ebert

VOLLEYBALL

Varsity

Row 2: Coach Karen, Kerri Smith, Courtney Eastman, Steph Martin, Amy Johnson, Meghan Witherell, Coach Julie
Row 1: Deanna Boule, Jen Newman, Jamie Gaudor, Jen Seaver, Dana Mills, Kerri-Ann O'Connor

Seniors

Row 2: Jen Newman, Coach Karen, Meghan Witherell,
Row 1: Jen Seaver, Deanna Boule, Jaime Gaudor, Kerri-Ann O'Connor

Captains

Row 2: Meghan Witherell
Row 1: Deanna Boule, Coach Karen, Kerri-Ann O'Connor

Row 3: Coach, Kate Wheeler, Vicky Bayly, Sherry Cullen, Betsy Devine
Row 2: Liz Steere, Irisha Steele, Lyndsey McAdams
Row 1: Ashley McDonald, Ingrid Parena, Emily Riskalla, Angela Colton, Courtney Witherell

WINTER

SPORTS

BOYS BASKETBALL

Varsity

Coach Bonneau, Jessie Wilkie, Shaun Rogers, Steve Taylor, Ray, Charbachi, Brett Feruccio, Mark Szymanski, Eric Monroe, Royce Harvy, Ryan Donahue, Kyle Swenson, Mark Macaloon, Josh Astin and coach Mark Houle.

Captains: Anthony Charbachi and Tim Forbes

Seniors

Row 2: Ray Charbachi, Brett Feruccio, Eric Monroe, Mark Szymanski, Ryan Donahue and coach Houle
Row1: Anthony Charbachi, Josh Astin and Tim Forbes

Captains

Anthony Charbachi, Coach Houle and Tim Forbes

ATTLEBORO
23
20
5
3
Wilson

42

Wilson

44

GIRLS BASKETBALL

Varsity

Row 1: Sarah Bayly, Kerri Ebert, Susan Bayly, Ashley Bennoit
Row 2: Maggy Kelley, Beth Nunes, Erin Hannigan, Nicole Piatelli, Ellen Mangiaratti
Row 3: Coach Gilmore, Traci Keene, Liz Steere, Ashley Maynard, Tami Keene, Coach Donlon

Seniors

Erin Hannigan, Beth Nunes, Ashley Benoit, Nicole Piatelli, Sarah Bayly, Sue Bayly, Kerri Ebert

Captains

Kerri Ebert, Coach Gilmore, Sue Bayly

unior Varsity

ow 3: Daphne Wilson, Ashleigh Gorst, Liz Lutz, Coach Donlon
ow 2: Lynsi Keene, Ashley Cretian, Jill Nolan, Vicky Bayly
ow 1: Denise MacNamee, Sherry Robinson, Jenna Graziosi

Freshmen

Row 3: Coach Chris Burns, Rochita Patel, Bethany Costa, Sarah Robbins, Jaime Harat, Heidi Courcy, Irisha Steele
Row 2: Sara Monast, Catherine Steere, Sara Jacobi
Row 1: Heather McGlashing, Shauna Libman, Chelsea Johnson, Jenna Hasslehurst

ICE HOCKEY

Row 2: Tim Coletto, Arron Legg, Jason Sinclair, Mike Mercier and Zach Seidlitz
Row 1: Jason Doyon and Derik Santoro

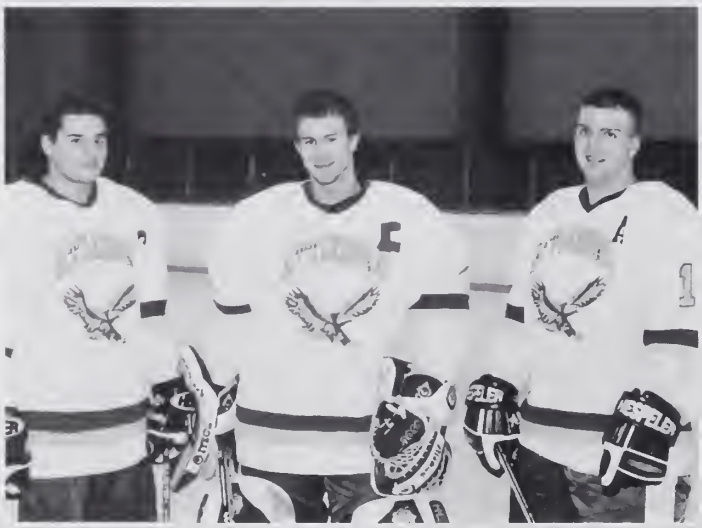

Captains
Arron Legg, Jason Sinclair and Mike Mercier

BOYS GYMNASTICS

Row 3: Coach Martin, Derek Levesque, Justin Alamo, Brian Froment, Jay Rosa, Brendan Larkin, Doug Sulham, Joe Pasciucco, Devan Ramaglia, Dave Fyfe, Trevor Osborne, Josh Pouliot
Row 2: Pat White, Nick Rivello, Jesse Wilke, Scott Donahue, Jarrod Perry, Steve Binns, Kosta Kotobus
Row 1: Adrian Eugenia, Dustin Medeiros, Matt Sweet, JimCavanagh, Matt Charron, Bobby Duffin

Seniors

Row 3: Adrian Euginia
Row 2: Matt Charron, Bobby Duffin
Row 1: Dustin Medeiros, Matt Sweet, Jimmy Cavanagh

Dustin Medeiros, Matt Sweet, Jim Cavanagh
Missing: Coach Mike Martin

GIRLS GYMNASTICS

Row 3: Coach Corey Martin, Caitlyn Edwards, Mellissa Houle, Mellissa Marinelli, Amanda Burgess, Nicole Greim, Debbie DeVische, Megan Colletto, Molley Goulet, Christy Gibney, Jen Foley, Coach Mike Martin
Row 2: Jessica Rainville, Lisa Souza, Kim Pepper, Ashley Reinhart, Ashley Challis, Nicole Turcotte, Alaina Zahn
Row 1: Amanda Goff, Amy Klegraefe, Lindsay Battista, Kristen Mirabile, Jen Duquette, Michelle O'Neil

Seniors
Amy Klegraefe, Lindsay Battista, Kristen Mirabile, Jen Duquette

Captains
Coach Corey Martin, Lindsay Battista, Kristen Mirabile, Jen Duquette,
Missing: Coach Mike Martin

Everybody on your toes.

Reaching for that flag.

The floor looks far from way up here!

I think I'm ready now

BOYS SWIM TEAM

Row 1: Joel Pickett, Jonathan Freidman, Ben Fay, John Dibronzo, Row 2: , Justin Osbourne, Dan Pettingil, Axel Soleburg, Coach Bonneville, Row 3: , Alex Feist, , Omar Eldemirdash

Seniors
Justin Osbourne, Dan Pettingail, Omar Eldemerdash

Captain
Justin Osbourne, Coach Bonneville

Two more strokes and I'm done for the day!

No, nooooo! please don't take a picture of me.

Don't forget to breathe, oh and don't drink the water either.

Go away we have to practice now!

Mr. Bonneville how do we look swimming above the pool?

SPRING

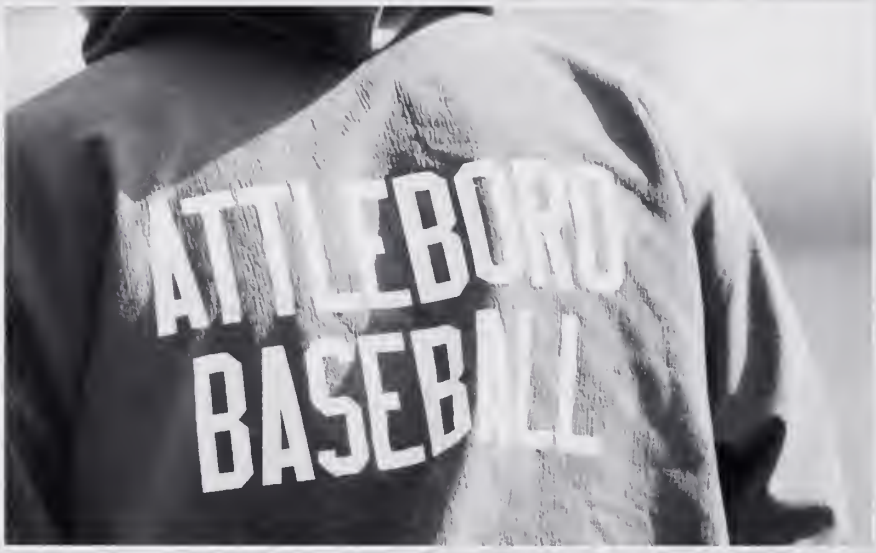

SPORTS

BASEBALL

Varsity

Row 3: Zach Seidlitz, Jon Cambridge, Mickey Provost, Nick Benedetti, Glenn Palmer, Jimmy Brassard, Phil Berdos, Coach Parenteau
Row 2: Chris Levesque, Kevin Tomasso, Joey Pascuicco, Tom Foley, Ray Martinez
Row 1: Chris Desitell, Josh Astin, Alan Smith, Shaun Rogers

Seniors

Mickey Provost, Nick Benedetti, Glenn Palmer

Captain

Coach Parenteau, Nick Benedetti

Junior Varsity

Row 3: Nate Hood, Kevin Peirce, Grant Dubuc, Mike Jeffrys, Scott Donbahue, Coach Parenteau
Row 2: Brett DeVincent, Tim Schultz, Dave May, Aaron Danho, John Debronzo
Row 1: Joel Piggot, Dave Bolvin, Luke Rascelle, Jesse Wilke

Freshmen

Row 3: Coach Bosh, Mike Bennett, Nate Lange, Joey Gomes, Doug Messier
Row 2: Nate Phipps, Sean Fernandes, Tom Pora, Deven Ramagua, Steve Johnson, Josh Pickering
Row 1: Anthony Trott, David Feiff, Derek Levesque, Jeff Cambridge, Carlos Tores

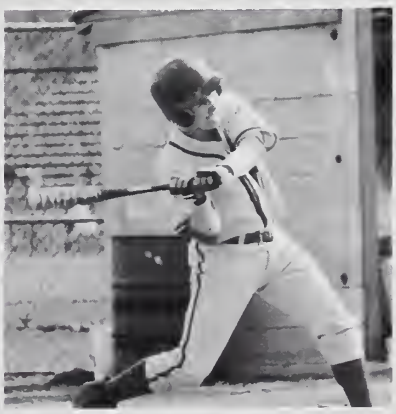

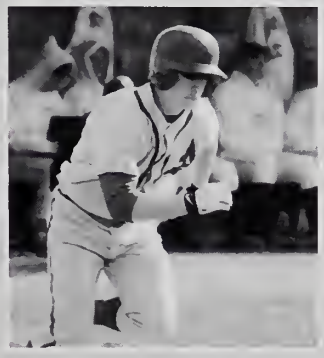

GOLF

Row 2: Coach Downey, Mike McCarthy, Tim Forbes, Keith Greim, Brian Gallagher, Jon Libman, Matt Lowe
Row 1: Rob Morris, Chris Hanson, Keene, Ryan Hickey, Unknown

Captains
Ryan Hickey, Coach Downey, Matt Lowe

Hickey put some thought into it

Mike's showing his street style

GQ golfers

Listen up boys

Almost ready?

BOYS SPRING TRACK

Row 6: Jimmy Terriobassi, John Curry, Phil Durost, Bob Barton, Matt Rohen, Tim Danho
Row 5: Kenny Aviero, Mike Santoro, Bill Soares, Aaron Cox, Ryan Gross, Matt Ditrolio, Brent Duffy, Jay Corriea, Andrew Duffy
Row 4: Nick Rivelo, Andrew Robataille, Dave Wolfenden, Steve Jolly, Josh Bartosh, Chris Tamborrini, Mark McAloon, Trevor Osborne, Hafez Greigre
Row 3: Pat Horton, Mark Bouvier, Richard Moore, Adam Kress, Moore Vyghgley, Jon Skinner, PJ Lallier, Matt Charron, Eric Ziegler, Brendon O'Brien
Row 2: Chrish Phung, Rob Russas, Greg DeVincent, Richard Hall, Luke Hagopian, Ryan Mador, Bob Carpenter, Justin Osborne, Casey Fisher, Erik Parena
Row 1: Coach Des, Josh Didick, Matty Carl, Mark Owens, Brad Martin, Nick Bailey, Matt Derby, Marlin Perez, Coach Tighe

Seniors

Row 3: Matty Carl, Matt Derby, Nick Bailey, Marlin Perez
Row 2: Mark Owens, Josh Didick
Row 1: Brad Martin

Captain

Brad Martin, Coach Des

Come on Chris & Bob

1...2...3 JUMP !!!!

Don't stop now

Go Brent

Swing!!!!

GIRLS SPRING TRACK

Row 5: Michelle Reis, Ashley Howarth, Jill Nolan, Allison Foley, Emma Byrnes, Brandi Cutler, Lauren Black, Ashley Lander, Katie Hewitt
Row 4: Lindsey Courschesne, Hazel Clark, Ashley Maynard, Kendalle White, Erica Pavao, Sherri Robinson, Cindy Podesta, Deanna Roberts, Christy Tower, Amanda Perry, Katie Becker
Row 3: Erin Bailey, Lynsi Keene, Meghan Rosa, Kendra King, Maria Coyne, Moira Whitty, Meghan Murphy, Heather Burgess, Amy Withers, Jolene Andrews
Row 2: Meghan Smith, Jill Sidor, Stacey Allard, Julianne Daniels, Cassandra Waterman, Cindy LaFlemme, Lindsey McMillan, Traci Keene, Whitney Lewis, Jenna Legare, Vanessa Spear
Row 1: Coach LaCasse, Christina Ryan, Danielle Mellet, Becky Huges, Lauren Capenigro, Dorothee Merker, Derrah Cameron

Captains
Kristin Legare, Coach LaCasse, Becky Hughs

Seniors

BLUE
PRIDE

SOFTBALL

Varsity

Row 3: Coach Costa, Heather Direnzo, Nicole Piatelli, Steph Martin, Liz McGinnes
Row 2: Jen Seaver, Molly Galofaro, Erin Champagne, Kerri-Ann O'Connor, Deanna Boule
Row 1: Tamara Hosford, Jessica Beaupre, Charlotte Fredette, Meghan Lynch

Tamara Hosford, Jessica Beaupre, Coach Costa, Caharlotte Fredette, Meghan Lynch

Row 3: Coach, Meghan Witherelle, Jamie Gaudor, Jackie Smith, Erika Farrington
Row 2: Nicole Blanchette, Liz Lutz, Carla Moniz, Amy McCarthy
Row 1: Caitlyn Cauley, Sara Carter, Amanda Sulham, Aimee Sousa, Francesca Podesta

BOYS TENNIS

Row 3: Mark Festin, Robert Ebert, Kyle Sullivan, Sunil Jaganath, Ben Lavoie, Tom Bliss, Coach Sutherland
Row 2: Jesse DeCosta, John Tat, Mark Mangiaratti
Row 1: Ryan Plante, Savouth Fea
Missing: Matt Sweet, Derek Case

Seniors
Savouth Fea, Ryan Plante

Captain
Savouth Fea, Coach Sutherland

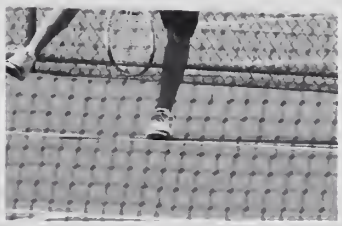

GIRLS TENNIS

Row 3: Kristen Spack, Candace MacDonald, Tsitsi Masuka, Ashley Cretien, Meg Howard Rules, Maggie Kelley, Sue Gao, Coach Sollitto
Row 2: Allison Mooney, Ellen Mangiaratti, Jessica Jacinto, Kate Mangiaratti, Carla Bono, Sue Bayly
Row 1: Amy McCarthy, Molly Nguen, Jill Paquette, Joleen Bou, Lisa Lenger

Seniors
Row 2: Amy McCarthy, Lisa Lenger
Row 1: Molly Nguen, Jill Paquette, Joleen Bou

Captains
Molly Nguen, Jill Paquette, Joleen Bou, Coach Sollitto

SPORTS CANDIDS

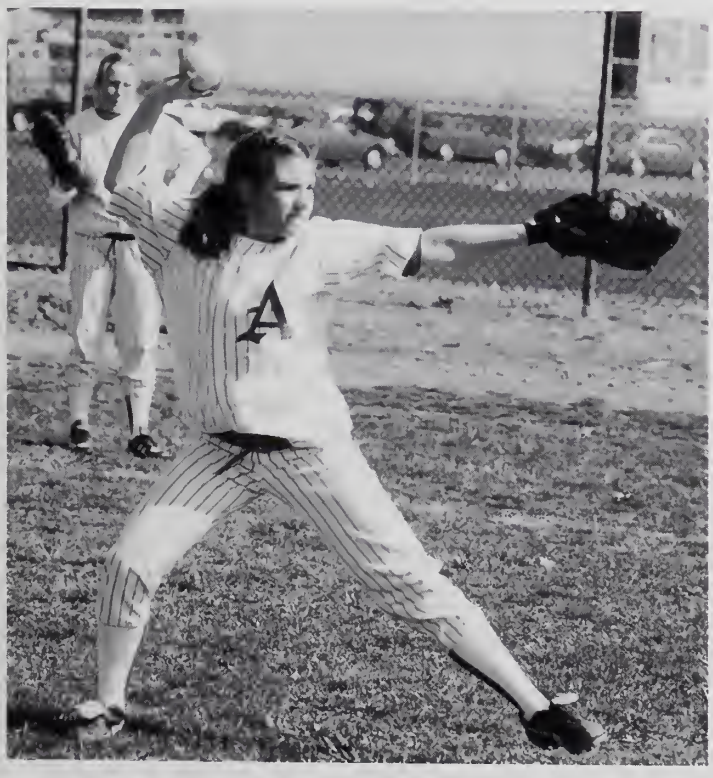

TACHIKARA
TACHIKARA

CLUBS & ACTIVITIES

YEAR BOOK 2001

Jared Pietrella, Tarah Kesse, Maria Pitrone, Stacy Petersen, Caroline Vargas, Trisha Pittman, Katarina Provaznikova and Aaron Legg

Stacy Petersen

Trisha Pittman

Tiffany and Trish

Reenee, Tiffany and Trish

Sue Mousalli

Jared Pietrella and Liz... oops! Caroline Vargas

Current and past staff members

J. Burbank,
Advisor

BAND

Row 8: Kira Coogan, Cameron Hayes, Michelle St. Dennis, Rebecca Owen, Jessica Schoul, Robyn Roberts, [illegible] Justin Flynn, Savannah Braden

Row 7: Chip Pinder, Amanda Nelson, Jessica Lank, Laura Thompson, Sara Bonneville, Cherie Pierce, Mike S[illegible] Hartom, Laura Hoffman, Lori Schwartz, Phil Lanergan, Bilal Chaudry, Adam Kress

Row 6: Pierre LaPlante, Carlen Adler, Aimee Nadow, Brian Renoir, Courtney Spieler, Erin Owens, Katie Lee, [illegible] Tim, Eric Lougee, [illegible]

Row 5: Kelly Stelanek, Hamza Chaudary, Sara LeFrancois, Danielle Lacasse, Jeff Dumas, Danny Ferrera, Kate Fay, Emily Sheldon, [illegible]

Row 4: Jessica Little, Kristen Moussalli, Sarah DeRosa, Matt Bell, Dave Levine, Julie Gallagher, Jenna Fernandes, Ted Nies, Chrissy [illegible], John Tai

Row 3: Margaret Thompson, Fred Proulx, Geoff Richardson, Jessica Castro, Alyson Roberts, Anna Sada, Ashley Germain, Emily Macpherson, Teresa Robinson and Beckey Tucker

Row 2: Kerri Mochaud, Beth Vineto, Caroline Olsen, Jenny Shay, Crystal Martinez, Rachel Miller, Jen Press, Nikkki Froment, Susan Bragg, Ingrid Parena, Erin McNamee and Meg Howard

Row 1: Christina Langergan, Anders Benson, Karen Proulx, Chris Johnson, Marc Berard, Mike Zucarelli

Drum Majors : Mike Zucharelli, Christina Lanergan

CONCERT BAND

Row 4: Jen Ross, Matt Bell, Ted Nesi, Pierre LaPlante, Peter Horton, Brian Renoni, Danny Ferreira, Phil Lanergan, Jeff Dumes, Anders Benson, Mike Zucharelli, Colin Tracey, Keith Steffenelli, Fred Proulx, Geoff Richardson, Nate Phipps, Colin Fodaski, Dave Cady, Margaret Thompson, Emily Richmond

Row 3: Amanda Nelson, Robyn Roberts, Kristen Mousalli, Jessica Lank, Laura Hoffman, Lori Schwartz, Elisa Steffenelli, Katie Fay, Sara LeFrancois, Cameron Hayes, Nikki Froment, Erin Logue, Emily Sowden, Jenna Fernandes, Courtney Spieler, Anthony Trott, Hamza Chuadari, Luke Riscalla

Row 2: Christina Lanergan, Chrissy Gianetti, Laura Thompson, Alyson Roberts, Erin McNamee, Ashley Germain, Emily MacPherson, Meg Howard, Aimee Nadow, Carlen Adler, Abby Trott, Vicki Glassman, Melissa Proulx, Erin Owens, Sarah DeRosa, Trevor Osborne, Mike Sutcliffe

Row 1: Jaime Godfrey, Abby Stringham, Dara Levine, Carla Bono, Becky Tucker, Nicole Ross, Susan Mousalli, Jessica Wu, Cherie Pierce, Julie Galligan, Sara Bonneville

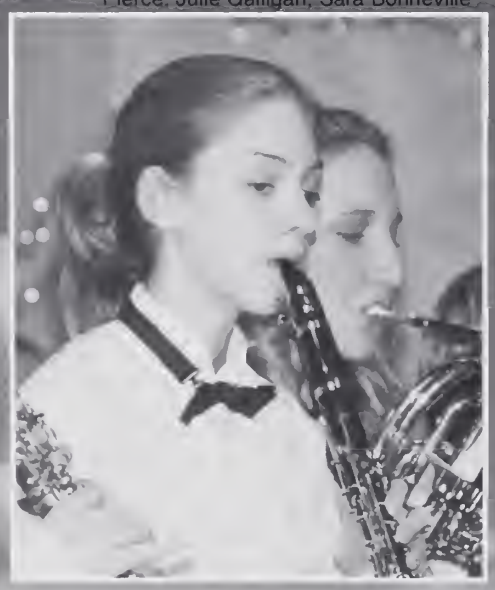

CHORUS

L to R
Row 1: Jamie Godfrey, Mandie Pouliot, Alyson Roberts, Dara Levine, Aimee Nadow, Aubre Morin, Katie Depot, Jessica Wu, Karyl Michaud, Amanda Middleton, Rebecca Tucker, Julie Galligan, Meghan Howard, Rebecca Owens.
Row 2: Randi Flynn, Alyssa Perry, Ashley Germain, Christina Gianetti, Christina Lanergan, Carlen Adler, Amy Flamand, Danielle Lacasse, Courtney Spieler, Jeff Dumes, Jay Little, David Rivera-Corretjer, Matt Bell, Brandon Phinney, Danielle Pootoolal, Laura Thompson, Emily MacPherson, Tabitha Mahan, Savannah Braden, Deanna Foren.
Row 3: Jessica Sproul, Lori Schwartz, Cherisa Friedlander, Jessica Ebert, Rebecca Palmer, Jessica Thomas, Apryl Scott, Sabrina Taillon, Keith Stefanelli, Dan Ferreira, Pierre LaPlante, Ted Nesi, Paul Galligan, Jessica Blazic, Cameron Hayes, Anne Bensson, Amanda Nelson, Jessica Lank, Brandy Clark, Ashley MacDonald.
Row 4: Ashley Devine, Jessica Birri, Jen Ross, Heather Scott, Alissa Nolan, Heather LoBalbo, Melissa Gendreau, Caroline Olsen, Sarah LeFrancois, Michelle St. Denis, Margaret Thompson, Jarrod Jahoda, Brian Renoni, Mike Zucharelli, Justin Alves, Fred Proulx, Meghan Witherell, Kristen Pendleton, Lorisa Boultenhouse, Jillian Pederson, Ashley Howarth, Alisa Stefanelli, Jenna Fernandes, Sarah DeRosa.

WOMEN'S CHOIR

Row 3: Milla LaSola, Jen Cartagena, Tara Mingo, Daphne Wilson, Colin-Anne Carney, Nicole Nunes, Krystle Guyt, Amanda Nye, Jennifer Hirsch, Anne Maloney
Row 2: Janet Barrett, Rebecca Giguere, Tara Santos, Katrina Shipp, Amy Flamand, Heather Morin, Karen Franck, Alethea Wilkins, Jenna Rodrigues
Row 1: Jenna Graziosi, Carly Petingill, Kara Champagne, Debbie Lowell, Sheena Limoges, Sophen Chea, Erin DeCrosta

JAZZ ENSEMBLE

Row 3: Anders Benson, Jay Little, Colin Tracey, Jenna Fernandes, Margaret Thompson, Erin McNamee, Keith Steffanelli, Mike Zucarelli, Fred Proulx
Row 2: Phil Lanergan, Jen Ross, Megan Howard, Amanda Nelson, Matt Bell, Daniel Ferreira
Row 1: Christina Lanergan, Emily MacPherson, Allyson Roberts, Julie Galligan, Rebecca Tucker, Nicole Ross

BRASS ENSEMBLE

Left to Right: Keith Stefanelli, Rebecca Tucker, Colin Tracy, Meghan Howard, Alyson Roberts

MAJORETTES

Row 3: Tiffany Slowey, Sue Bragg, Crystal Martinez
Row 2: Nicole Froment, Rachel Miller
Row 1: Jennifer Press (Captain)
Missing: Erin Champagne, Karen Proulx, Ana Seda, Chelsea Shaw, Jennifer Poulos

COLOR GUARD

Row 3: Jessica Owens, Cameron Hayes, Jessica Birri, Rebecca Owens
Row 2: Randi Flynn, Kira Coogan
Row 1: Robyn Roberts

DANCE SQUAD

Row 3: Amanda Middleton, Glady Michael, Karyl Michaud
Row 2: Caroline Olson, Melissa Gendreau
Row 1: Micole Miller

SHOW CHOIR

Row 4: Jennifer Ross, Dan Ferreira, Peter Horton, Fred Proulx, Laura Thompson
Row 3: Christina Giannetti, Matthew Bell, Jeffrey Dumes, David Rivera-Corretjer, Jenna Fernandes
Row 2: Carlen Adler, Aimee Nadow, Ashley Germain, Emily MacPherson, Susan Campos, Lori Schwartz
Row 1: Jamie Godfrey, Randi Flynn, Mandie Pouliot (Dance Captain), Julie Galligan

DANCE TROUPE

ECHOS

Row 3: Heather LaBalbo, Theresa Robinson, Jenna Fernandes, Jennifer Ross, Meghan Howard, Laura Thompson, Carla Bono
Row 2: Christina Lanergan, Christina Giannetti, Ashley Germain (Director), Amanda Nelson, Emily MacPherson
Row 1: Mandie Pouliot, Sabrina Taillon, Becky Tucker, Alyssa Perry

ACCIDENTALS

Row 2: Matt Bell, Brian Renoni, Ted Nesi, Jake Maguire
Row 1: Randi Flynn, Jamie Godfrey, Sarah DeRosa, Erin DeCrosta

FLUTE QUARTET

Row 3: Emily Richmond
Row 2: Erin MacNamee, Chrissy Gianetti
Row 1: Hamza Chadary

SAX QUARTET

Row 2: Chiristina Lanergan, Matt Bell, Margaret Thompson
Row 1: Cherie Pierce

CLARINET

Row 3: Becky Tucker, Peter Horton
Row 2: Amanda Nelson, Carla Bono, Susan Moussali
Row 1: Abby Stringham

SENIOR PROM COMMITTEE

Top: Ashley Benoit, Katiy 0. Mays, Nicole Glode, Jessica Povao
Right: Kate Mangiratti, Lindsdy Batista, Katarina Provaznikova
Botton: Caroline Vargas, Jared Pietrella, Sarah Steiman

JUNIOR PROM COMMITTEE

Row One: Elizabeth Rodriguez, Traci Keene, Meghan Murphy, Alex Feist
Row Two: Tami Keene, Scott Donahue, Steve Binns, Amy Winters

SADD

Row 1: Ben Maguire
Row 2: Nicole St. Pierre, Trisha Pittman, Ms. Montagano, Tanya Nordon, Brandi pissani and Kim Azulay

President : Trisha Pittman

SAC

Row 2: Jared Pietrella - Regional Delegate; Larry Carpenter - Local Delegate; Alex Feist - Local Delegate
Row 1: Tami Keene - Regional Delegate; Jen Duquette - Local Delegate, Mandie Pouliot - Local Delegate

VICA

Row 3: Mrs. Duffin, Alan Elshant, Al Sylvester, Renee Fredette
Row 2: John Kandalaft, Chris Semple, Luke Garlinger, Craig Maston, Doug Jost
Row 1: Pat Lacourse, Adam Horton, Dave Bonin, Kevin Pierce

Mrs. Duffin, Alan Elshant, Jill Tormey, Justin Osborne, Alan Sylvester, Hope Fertitta, Rene Fredette

Top: Maria Pitrone
Bottom: Stacy Petersen,
Caroline Vargas

STORY TELLING

CHESS CLUB

Pat Speiler, Larry Carpenter, Alex Krofta

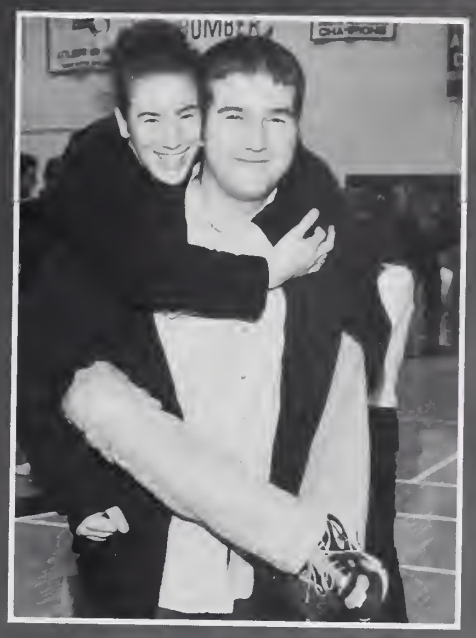

MATH TEAM

(L to R) Tom Bliss, Susan Gao, Larry Carpenter, ...

OUTING

Kate Ann O'Connor, Susan Gao, Tanya Nordan

ENVIRONMENTAL

Row 2: Nicole St. Pierre, Jenny Duquette, Pat Speiler, Larry Carpenter, Alex Krofta, Crystal Reagan, Brandy Pisani
Row 1: Trinh! Nguyen, Susan Gao, Tom Bullock, Stacey Petersen, Laura Nazzaro

LEO CLUB

Mrs.Del Kelly, Brandi Passani, Nicole St. Pierre, Stacey Allard, Sarah LeFrancois and Kayla Bessette

POLITICAL DISCUSSION

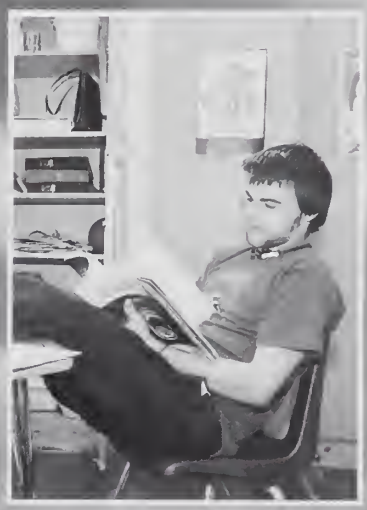

Alex Krofta, Larry Carpenter, Trinh Nguyen, Tom Bulock, Mike Kelley

CLOSE UP

Stacy Peterson, Amy Withers, Maria Coyne, AmyTexieira, Danielle McKay, Emily Richmond, Chris Babits, Ben Laruie, Biola Aderinto

NATIONAL HONOR SOCIETY

Row 5: James Fontaine, Pat Spieler, Dan Ferreira, Peter Schubert, Tony Versona, Mark Foster, Kevin Pierson, Chris Phung, Jarod Jahoda, Susan Musallini, Susan Gao, Christina Lanergan, Brent Duffy, Erik Parena
Row 4: Erik Couto, Alex Krofta, Phil Berdos, Brett Feruccio, Dave Norcot, Mike Mercier, Aaron Legg, Stacy Petersen, Katie Callahan, Jesse Maskell, Nicole Marinelli
Row 3: Julieanne Daniels, Lindsay Battista, , Erin MacNamee, Ashley Germaine, Cassandra Watterman, Kim Berard, Erin Hannigan, Jenny Duquette, Sue Bayly, Jim Brissard, Allysa Nolan, Andy Delage
Row 2: Mark Festin, Amanda Middleton, Meghan Lopes, Laura Nazzaro, Allyson Roberts, Kate Mangiaratti, Jessica Pavao, Tanya Nordin, Tsi Tsi Masuka, Kerri O'Connor, Jenn Seaver
Row 1: Colin Tracy, Dean Howarth, Larry Carpenter , Tom Bliss

FALL PRODUCTION: THE CRUCIBLE

Row One: Fred Proux, Matty Bell, Jennifer Fernades, Nicole Miller, Ted Nesi, Danny Ferreira
Row Two: Jamie Godfrey, Ashely Geimone, Alyson Roberts, Brian Renoni, Gary Davis, Caroline Olson, Nikki Ross, Emily Sowden, Nicole Froment
Row Three: Robyn Roberts, Nina Urban, Lindsay Baker, Jenifer Guillette, Anne Benson, Karyl Michaud, Kaleigh Viens
Row Four: Ranai Flynn, Jessica Sproul, Christina Lanergan, Dara Levine

DRAMA

Row 4: Caroline Olson, Jeff Dumes, Brendan Ferguson, Chrissy Giannetti, Mike Zucharelli, Jenna Fernandes, Jarrod Jahoda, Colin Ferguson, Brian Renoni, Justin Alves, Chris Brennan
Row 3: Cameron Hayes, Becky Giguere, Laura Hoffman, Courtney Spieler, Deanna Foren, Emily MacPherson, Jessie Maskell, Becca Palmer, Katie Bourgette, Sarah Nashat
Row 2: Danielle LaCasse, Maria Pitrone, Sarah DeRosa, Carlen Adler, Ted Nesi, Danielle Foley, Jake McGuire, Abby Trott
Row 1: Anne Benson, Mandie Pouliot, Amanda Middleton, Veronica Lewis, Meagan Garriepy, Julie Galligan, Heather LoBalbo

STUDENT COUNCIL

Row 1: Jenn Duquette, Meghan Murphy, Caroline Vargas, Jared Pietrella, Steve BInns, Traci Keene an
Liz Rodrigues
Row 2: Ashley Howorth, Katie Mays, Moira Whitty, Ashley Reinhart, Tami Keene, Scott Donahue and
Brassard
Row 3: Scott Davis, Joe Delage, Alex Feist, Joey Pacheco, ADam McCarthy, Monique Laplume, Adam
Nager and Jen Hash
Row 4: Darren Kress, Matt McCarthy, Katarina Provaznikova, Larry Carpenter, Ryan Donhue, Gary Da
Tom Bliss, John Perry and Miss Sollitto

Row 2 - Jared Pietrella, Nicole Piatelli, Dan Pettingill,
Row 1- Steve Binns, Caroline Vargas.

Where's Steve... Striving for a college education :-)

Row1: Tom Bliss, Larry Carpenter, Ryan Donahue, Gary Davis and Jared Piatrella
Row2: Katarina Provazwikova, Jenny Duquette, Nicole Piatelli, Caroline Vargus, Katy Mays, Kate Mangiartti, Jessica Pavao and Jen Jean

Row: Moira Whitty, Alex Foist, John Perry and Tammi Keene
Row: Megan Murphy, Ashley Reinhart, Elizabeth Rodrigues, Adam Nager, Traci Keene and Adam McCarthy
Row: Scott Donahue and Steve Binns

Monique LaPlume, Matt Brassard, Joey Pacheco and Ashley Howorth
Missing: Matt Stott

Scott Davis, Unknown, Matt McCarthy, Joey Delage and Daren Kress

WOMEN IN TECHNOLOGY

Row 2: Jessica Antunes, Kristin Spack, Nicole Marinelle, Maggie Kelley, Moira Whitty
Row 1: Charlotte Kurtz, Cassandra Watterman

JOURNALISM

Row One: Larry Carpenter, Gladys Michael, Sopha Chea, Mike Bennet
Row Two: Lynsey Maynard, Kristin Speck, Jenn Duquette, Kim Berard, Tranh Truong, Heather Folan
Row Three: Steffi Johnson, Veronica Lewis, Josh Astin, Ashely Frenier, Sabrina Smith

SENIOR BABY PICTURES

ANGELICA ACEVEDO

KIM AZULAY

LINDSAY BATTISTA

ALISSA KULACZ

ASHLEY BENOIT

KIM BERARD

DEANNA BOULE

JIM BRASSARD

LINDSEY BROUSSEAU

JON CAMBRIDGE

ERIN CHAMPAGNE

SOPHA CHEA

SORIYA CHY

AARON DANHO

HEATHER DANIELS

JULIANNE DANIELS

KERI DEVANEY

DEVAN DONOHUE

BRENT DUFFY

JEN DUQUETTE

KERRY EBERT

ERIN FLAHERTY

HEATHER FOLAN

RENE FREDETTE

MICHAEL GALLAGHER

SUSAN GAO

MEAGAN GARRIEPY

JAIME GAUDOR

CHRIS GIANNETTI

NICOLE GLODE

HASHANNA HAGOPIAN

ERIN HANNIGAN

HEIDI HOLT

CHRIS KELLY

NICOLE KING

CINDY LAFLAMME

ASHLEIGH LARSON

JAY LECLERC

VERONICA LEWIS

HEATHER LOBALBO

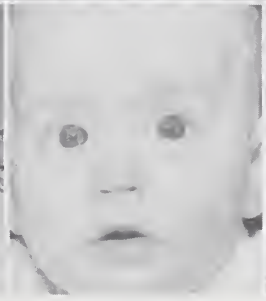
JOSELYN MAIGRET

KATE MANGIARATTI

LYNSEY MAYNARD

KATY MAYS

ERIN MCNAMEE

JEN MCNAMEE

DUSTIN MEDEIROS

SASHA MEJIA

KRISTEN MIRABLE

ALISON MOONEY

SUSAN MOUSSALLI

TRINH NGUYEN

BETH NUNES

RACHEL O'BRIEN

KERRI O'CONNOR

DEREK OLDF

CHRIS O'HARA

DAWNRAE OLIVEIRA

BRUCE O'NEILL

JESS PAVAO

SENIOR BABY PICTURES

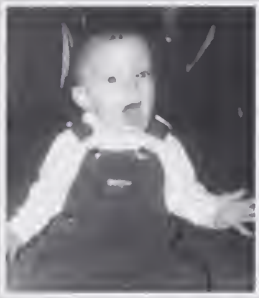
STACY PETERSEN

DAN PETTINGILL

NICLOLE PIATELLI

JARED PIRTRELLA

MARIA PITRONE

TRISHA PITTMAN

KRISSY PROVOST

ANDREA PUKLIS

MICHELLE QUENNEVILLE

MICHELLE REIS

AMANDA RHILINGER

ROB RUSSAS

CASEY RUDA

ALISSA RUZUASKI

JEN SEAVER

JEN SHAY

KIM SORRENTI

SARAH STEIMAN

LINDSEY SUPRENARD

MATT SWEET

KELLY TEIXEIRA

IYARNNA TRAVERS

JOSH WILSON

MEGHAN WITHEREL

YAN WOLSTENCROFT

SASHA MEJIA
JESSICA PAVAO

NICK ANGELL

KEVIN BARRY

KATIE BYRNE

JEN CULLEN

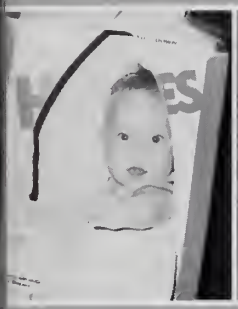
ANN DURKEE

BRETT FERRUCCIO

ASHLEY GERMAIN

RONETIA HOLLEY

JEN JEAN

ERIC MADOR

MANDA MACINTOSH

LAURA NAZZARO

JEN NEWMAN

LACY PAULHUS

ERIC ROBBINS

KARLA RUGGERIO

HANNON SANTOS

MELISSA SLADE

UNKNOWN

UNKNOWN

SUE BAYLY

SARAH BAYLY

NICOLE GLODE & SANDRA MEDA

NICOLE GLODE

JESSICA PAVAO

TEACHERS

Dr. Ronald Pacy
Superintendent

CENTRAL ADMINISTRATION

Joel Lovering,
Assistant Superintendent

June Gilch,
Assistant Superintendent

SCHOOL COMMITTEE

Back: Fritz Gorst, David Carter, Bill Bergevine, Diane Mangiaratti, Jim Hanley.
Front: Jane Larkin, Jackie Romaniecki, Richg Correia, Deb

CENTRAL OFFICE

Top Row
Ron Carlson, Ed Brown, Colleen Jeffrey, Gail McGovern, Colleen Heverly, Anne Morin, Penny Kuffrey, Ken StDon, Claudia Bergevine.
Row 2
Donna Morgan, Kay Claire, Betty Amancio, Terry Troiano, Pat Sylvester, Donna Pereira, Rosalind Boudreau, Martha Gagnon, Sally Fisher, Lisa Hansen, Shane Bircault
Bottom
Anne McGinnes, Julie Mador, Anne Spinelli, Carolyn Blackmar, Jeanne Hebert, Diane Tremblay, Mary McCluskey

Marianne McAllister
roffessional Development

Edward Stanton
Information Technology

Eileen Gillis,
Special Education

Dr. Richard George
Continuing Education

HIGH SCHOOL ADMINISTRATION

Carol Martin
Principal

MAURICE CAMIRE
ASSISSTANT PRINCIPAL

JEFFREY NEWMAN
ASSISTANT PRINCIPAL

EDWARD MCCARTHY
ASSISTANT PRINCIPAL

CHIP ROCHA
DIRECTOR OF TECHNICAL EDUCATION

CLIFF SHERMAN
ASSOCIATE PRINCIPAL

Ted Barrett
House 1 Dean

David Sutherland
House 2 Dean

Cliff Sherman
House 3 Dean

Ira Rice
House 3 Dean

Patricia Knox
House 4 Dean

Maryann Ward
Student Services Director

Kathy Vespia
Network Coordinator

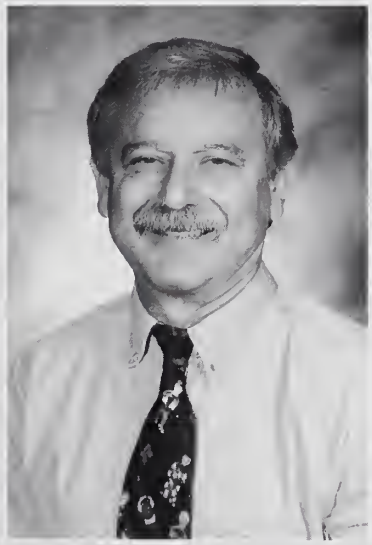

Stephen Newman
House 2 Dean(Retired 10/00)

FACULTY

Denise Aubin
Colleen Azzaro
Judith Baker
Steve Baines
Mario Barbosa

Adeline Bee
David Bennett
Paul Bochman
John Bodge
Mark Bonneau

Catherine Botsford-Milne
Richard Boudreau
Roger Bousquet
Jane Ann Brady
Gail Breit

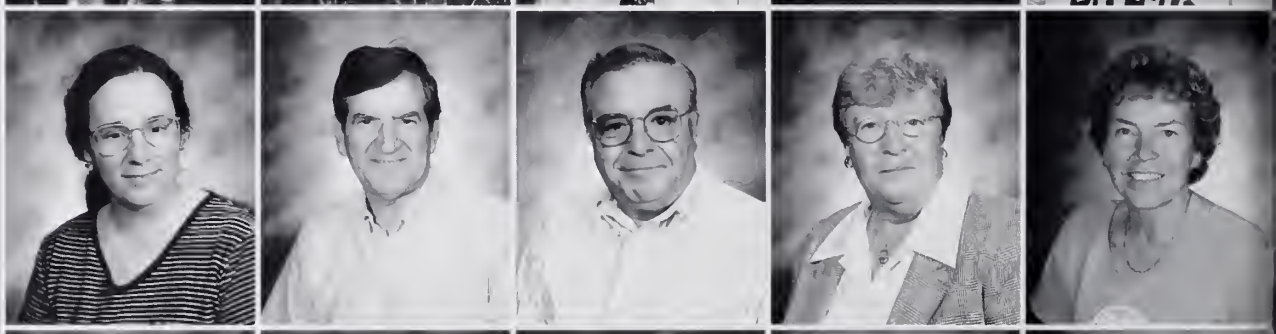

James Burbank
Amy Bushnell
Dale Byers
Elaine Camelio
Donna Camire

Anthony Carcieri
Marcy Chamberlain
Jay Cohen
Nora Cohen
Naomi Cordell

FACULTY

James Cousens
Laurie Crabtree
Suzette Cruz-Agusto
Eric Daniel
Susan Daniels

Wendy DaSilva
Kathleen Dentch
Kevin Deschenes
Loretta DiBartolo
Jodi DiNatale

Brian Downey
Daniel Duval
Jeanne Dyer
Mark Ferruccio
Paul Flavin

Michael Fontaine
Robin Frank
Florence Gabaude
Bertram Gardner
J. Terrence Gayton

Jay Gilmore
Peter Glass
Fred Golembewski
Kevin Gorman
James Gormley

FACULTY

June Gordon
Edward Gugel
James Hall
Susan Halton
Arthur Hapenny

Judith Hebert
Katherine Hebert
Jean Hickox
Patricia Izzi
Thomas Jacques

Edward Jameson
Karin Johnson
Robert Johnston
Clare Kelleher
Norma Kozaka

Nancy Krieger
Joseph Kuffrey
PeterLacasse
Richard LaCivita
Paul Lallier

Sharon Lamoureux
Michael Lefevre
Bo Loeung
Patricia Lovering
Chris Malinowski

FACULTY

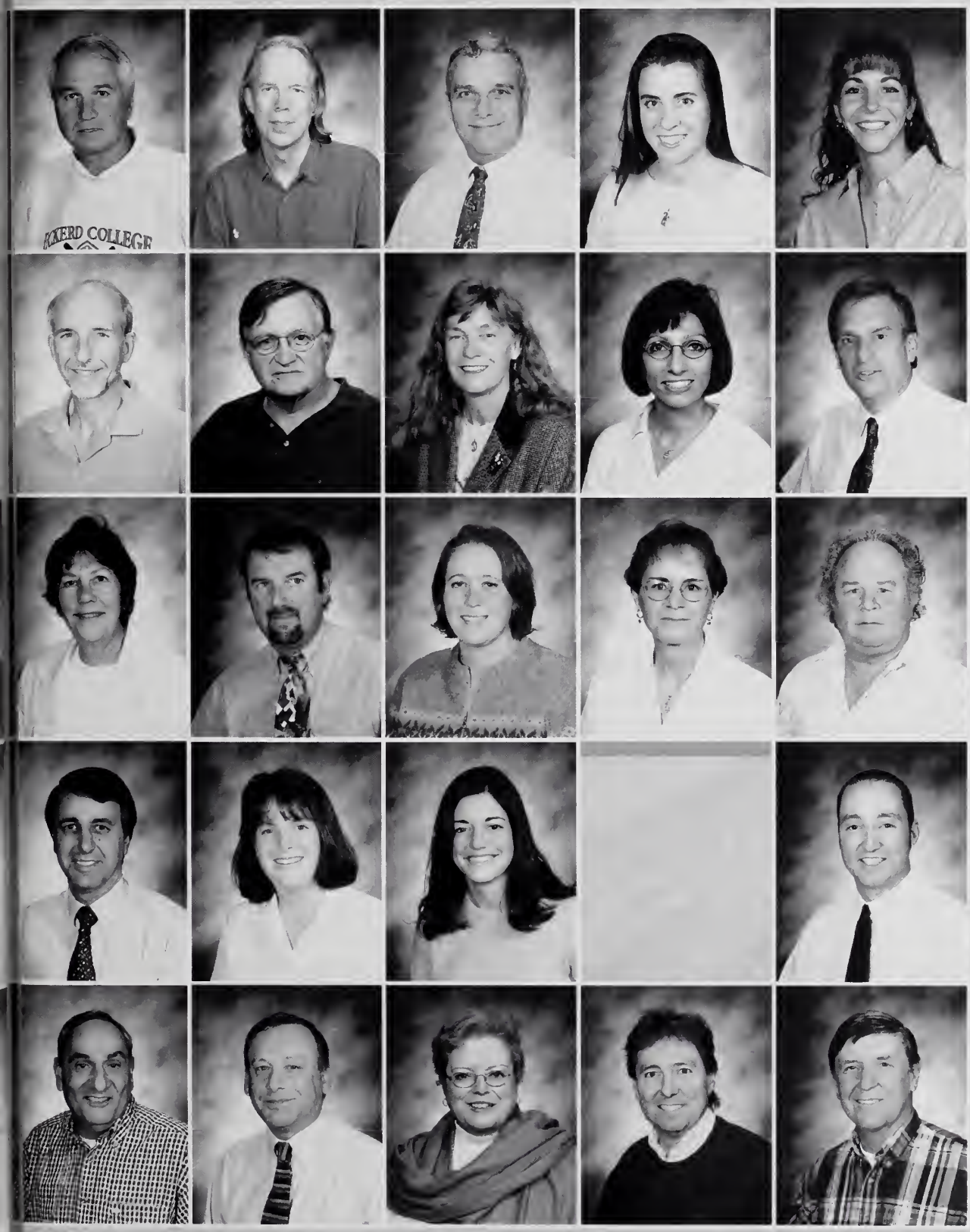

Michael Martin
Douglas Matthews
Gary Mazzie
Elizabeth McConnell
Athena Mellios

Paul Messier
Joseph Mitnik
Joanne Mongeon
Ann Montagano
Richard Moreau

Mary Beth Moriarty
Gary Nelson
Colleen Nestlen
Marie Neveu
Peter Nolin

Guy Occhino
Kerri O'Donnell
Erin Paparo
Draw Jason Paradis
Patrick Parker

William Paulo
Peter Pereira
Jane Peterman
D. Shelton Pierce
Ronald Pond

FACULTY

Melissa Poyet
Andrew Propatier
James Quaglia
Thomas Rainey
Rebekah Randall

Tobey Reed
Tim Richmond
Nancy Richardson
Christine Rivers
Sheila Rosa

David Sawyer
Katherine Schoppel
Peter Schoonmaker
Deanna Scott
Donna Maria Shirman

Elizabeth Simonds
Paula Sollitto
Andrea Soucy
Zach Snow
Dyanne Spatcher

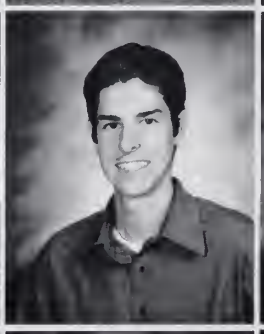

Karen Spina
Larry Stack
Amy Standring
Doreen St. Don
Brian Stephenson

FACULTY

Carol Swanson
Dorothy Tameo
Charlette Tarsi
Peter Tarsi
Sonja Taylor

Martin Tighe
Janet Toner
Tim Traut-Savino
Nathaniel Uttarro
Kathy Vespia

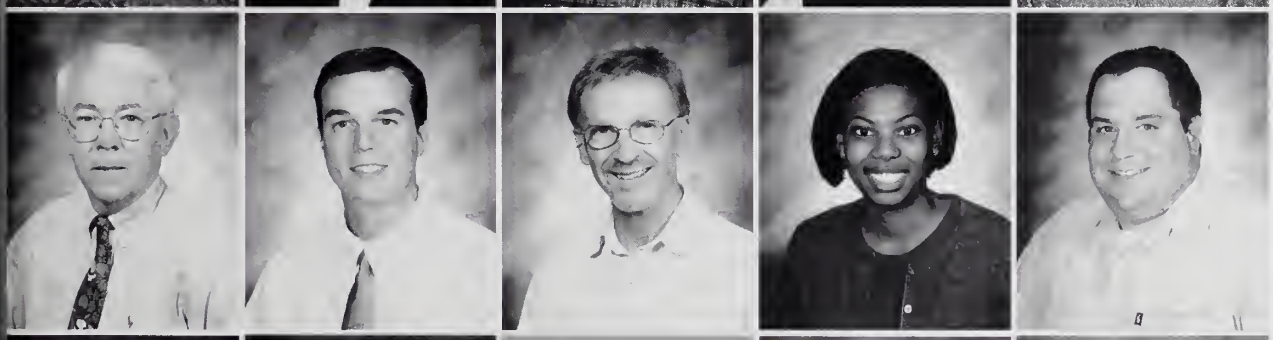

Lawrence Walinski
Daniel Walton
William Watterson
Danielle Wells
Robert Westwater

Permanent Substitutes

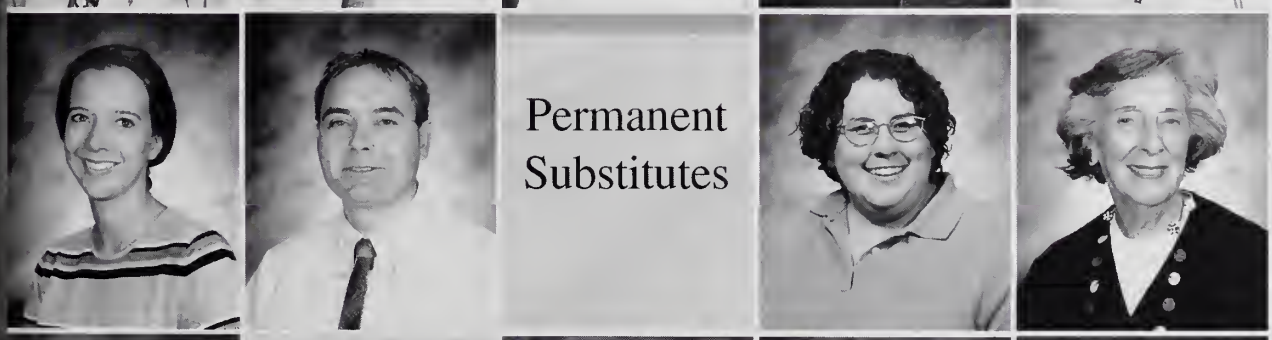

Stephanie Wilson
John Young

Abigail Cordell
Gladys Rotenberg

Nurses

Eugene Touzin

Leeann Carroll
Susan Rousselle
Robin Wilkinson

STAFF

Clerical

Terri Allen
Carolyn Bosh
Joanne Bradshaw
Lisa Buckman
Deborah Buebendorf

Deborah Carlin
Cecile Desrosiers
Nancy Duffin
Nancy Freeman
Mary Ellen Lavoie

Julie Medeiros
Linda Monast
Kathy Paradis
Barbara Pouliot
Lucille Proia

Janet Stott
Carol Thibodeau

Teen Parenting

Heather Carey
Denise Chevrette

Arlene Duperron
Patti Gamboa

ILAS

Lori Bessette
Chris Burns

STAFF

Draw Charlie Carey
Judith Collitto
Mary Cull
Terrence Cummings
Jacqueline DaSilva

Katherine Depot
Linda Fernandes
Bill Forrest
Karen Gallagher
Delila Kelly

Susan Lamoureux
Polly McGlaston
Dennis Somerville
Eileen Struminski
Linda Tedesco

Telephone Aides

Robb Yates

Linda DeArruda
Geraldine Fillman

FACULTY BABY PICS

DOT TAMEO

ANDREA SOUCY

DANIELLE WELLS

FACULTY CANDIDS

Dear Skyler,
Best of luck Sky!! We love you. Always remember "Rodger the Shrubber &the air speed velocity of an unlaiden swallow."
Love, Mum, Tee and Jar

Dear Ashley,
From the beach at Onset, to Disney World and every step in between, you've always made us proud in all that you do. The reality of your college future makes us realize how lucky we have been. Thanks for always using your head and being respectful.

Love, Mom & Dad xoxo

Dear Jessica,
As you graduate remember you will always have the support and faith from your family that you can do it!

Love, Mom, Dad, & Daiv

Dear Crystal,
You did it! We are proud of you. We wish you the best of luck.

Mom & Grandma

Dear Heather,
We can't express how proud we are of you. We know at sometimes it was a struggle but it's all good in the end.

Love, Mom & Dad

Dear Jason,
Jason always remember Col. 3:23- And whatsoever ye do, do it heartily, as to the Lord, and not unto men.

Love, Dad, Mom, & Kayla

Dear Jonathan,
Congratulations! Work to your potential and you can accomplish anything. We are proud of you and love you very much.

Love, Mom, Dad, & Bros.

Dear Chris, (#65)
You have grown up to be a fine young man and I am very proud of you.

Love, Mom

Dear Brett,
Junior! We're so proud of you!

Love, Mom, Dad & Lisa

Dear Hope,
We are very proud of all you have achieved. You have a bright future ahead. Aim high and shoot for your stars.

Love, Mom & Dad

Dear Mike G.,
Congratulations. We are so proud of you.

Love, Dad, Mom, Casey, & Kristi

Dear Ryan,
Wherever your hopes and dreams take you in the future, you will always have our love and support. We're so proud of you!

Love, Mom & Dad

Dear Nikki Rae,
Grampa and I want to wish the very best today and always. We couldn't be more proud of all your accomplishments. The world is yours.

Love, Grampa & I

Dear Nicole,
It seems like only yesterday. We are very proud of you. Keep reaching for the stars. We are right behind you. Congratulations!

Love, Mom, Joe, & Brian

Dear Mom,
Thank you Mom for being the best, thanks to you I am here, and thanks for always being there for me, and thank you to my seventh stars I love you, all of you.

Thank you
Yeslin

Dear Michael,
Congratulations on your achievements. Remember your future future is yours to make, make it a good one. Live well laugh often love deeply.

Love, Dad & Nancy

P A R E N T

ar Shashanna,
You have put a light into many es. The love you show for everyone nes through in all you do.

ve, Nana H., Darinty, Lala, Cassie, & n

ar Shashanna,
There is a special angel looking r you. With love and hope in all you

Your Angel

l ar Justin,
We are all very proud of you, l love you a lot, make all your dreams ne true because you are best iboy.î

ear Devan,
My baby girl my wishes for you: ve yourself, be strong, have faith and member you have brought me such easure.

Love, Mamma Duke

Dear Matthew,
Our only son.We are blessed to have you and so proud of who you have become. Your personality is so charming and delightful you are radiant Matthew. When you smile..laugh and even speak you have a glow about you that shines. We love you dearly Matt. Apply yourself, and you will be pleasantly surprised.

Love, Mom & Dad

Dear Aaron,
Congratulations! Iím so proud of the young man you've become. Continue to work hard, believe yourself and Dream Big! I will be here for you always.

Love, Mom

Dear Nicole,
May your future be as bright as your smile.
Love,
Mom, Dad, Allison, and Paul

Dear Katy,
We are very proud of the young woman you have become We know you will succeed in whatever you choose. Congrats!

Dear Shannon,
We are so proud of you. Your determination paid off. Johnson & Wales will never be the same! Good Luck 'Chef Shannon'
Love,
Mom, Dad, and Kelley

Dear Buck,
Congratulations! We are very proud of you. The adjustment from Mars to here must have been tough, but you survived.
Love,
Mom, Dad, and Liz

Dear Justin,
We are so proud of you. You have worked so hard and deserve the very best in life. You earned it.
Love,
Mom and Dad

Dear Ryan,
Everything familiar has disappeared! The world looks brand new. A new year..a fresh clean start! It's like having a big white sheet of paper to draw on. A day full of possibilities. It's a wonderful world Ryan Ol' buddy. Let's go exploring!
Love,
Mom and Dad

Dear Alissa R.,
Follow your dreams!

Love , Mom & Dad

Dear Derek,
Weíre very proud of you. Itís been a pleasure watching you grow up Weíre behind you 100% in whatever you choose to do. We love you, son.

Love, Mum & Dad

Dear Caroline and Sasha,
Zae Zae and Curr Curr want to congratulate their best buddies!!!!
With Love

M E S S A G E S

Dear Ashley,
The sparkle in your smile, the song within your heart, the joy you bring to life, unto this world impart.
Love, Mom, Dad, Shaelyn, Rory, Charlotte, and Quimby

Dear Nick,
We are so proud of you. We'll always remember your football days. It was a lot of fun. Make the best of your life, son.
Love, Mom, Don, & Ashley

Dear Mindi,
Congratulations! We are very proud of you and all you have accomplished. We love you. Keep up the good work.
Love, Dad & Holly

Dear Josh,
We're all proud of you. Great student, great athlete; but most important a great person.
Love, Mom, Dad & Ryan (C'mon Shelly!)

Dear Kelly,
As you stand on the threshhold of dreams and the excitement of new tomorrows, always remember...our love is forever, for always and no matter what. We are so proud of you. We love you Muff.
Mom, Dad & Fuzzy

Dear Kim,
Fortunate are the people who get to meet you on your next venture.
Love, Mom, Dad, & Tiffany

Dear Lindsey,
Congratulations on your accomplishment. Where did all the years go? We are both very proud of you and wish you strength and courage through all your years.
Love, Mom & Dad

Dear Katie,
Congratulations and best wishes in all the future holds for you. We love you and are very proud of you.
Love, Mom & Dad

Dear Kareem,
Yes it's Mom and Gene again, it was a long uphill battle, but we finally made it! Congratulations on your graduation!! And much success in all future endeavors.
All our Love, Mama & Gene

Dear Erin,
Watching you grow and discover your own unique talents has meant everything through the years. Congratulations and love.
From, Mom & Dad

Dear Brian,
Son, I hope you attain your goals, keep a clear conscience and an open mind-learn more. Avoid hurtful things, strive for success, work to be a good man. Love you.

Dear Kelley,
Congratulations. We wish you happiness and may all your dreams come true!
Love, Mom, Dad, & Star

Dear Meagan,
May the road rise up to meet you. May the wind be always at your back. To my very cute, sweet, funny little girl. Congratulations!
Mom, Brent, Nikki, & Patrick

Dear Jaime,
I can remember your first day of school and reflect on the many ways you have made me so proud. I am truly blessed to not only have a precious daughter but a true friend as well. Success in college.
Love, Mom

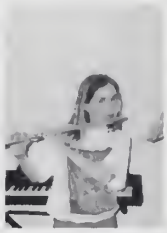

Dear Chris,
Our little music maker! You have made us so proud. We look forward to all the love and music yet to come.
Love, Mom and Dad

Dear Heidi,
Congratulations,! You're the best! Keep smiling, it makes people wonder what you're up to.
With love & pride, Mom & Dad

Dear Jen,
You are our pride & joy. We wish you the safest and best journey in life.
Love always, Dad& Mom

Dear Jim,
We love you. We couldn't be more proud of you for all you've done and the strong choices you've made.
We will always be here for you, 100%.
Love Mom DAd and Meg

Dear Tom,
We are very proud of you. Hope all your dreams come true.God bless you always.
Love you, Mom, Dad, Edward and Laura

Dear Jarrod,
We are very proud of you and your accomplishments. May your future be bright and happy.
Love, Dad & PJ

Dear Jarrod,
As you continue your journey through life, my pride in you and love for continue to grow.
Congratulations.
Love, Mom & Jim

Nikki Rae,
Grandpa and I wish the very best. Today and always. We couldn't be more proud of all your accomplishments. The world is yours.
Love Grandpa and I

Dear Nicole,
Seems like only yesterday...We are very proud of you. Keep reaching for the stars. We are right behind you. Congratulations!
Love Mom, Joe and Brian

Dear Mike,
After much pulling and pushing you finally made it. We couldn't be prouder!
Love, Mom, Dad, Francesca and Cindy

PARENT MESSAGES

PARENT MESSAGES

De Michelle,
Congratulations.
We are veryt proud of you. We wish you the very best! May all of our dreams come true Love, Mom, Dad and Rich

Dear Tom, Mike and Al:
Way to go!! Best wishes for a happy healthy future.
Love Always

Dear Krissy,
We believe in you and how you have chosen to live your life. A wonderful future is ahead of you. We are very proud.
Love,
Mom, Dad, Katie, Mike

Dear Eric P., Mark F., Brent D., and Paul L.,
"TO ALL YOUR FUTURE ROAD TRIPS"

Dear Maria,
Congratulations! Your theatrical, dancing, soldier. No matter what path you take in life we know you will make it! We will always be with you, private dancer, Mom & Dad

Dear Bruce,
We are so proud ouf you and we thank God for the privelege of having and watching you grow into a young man. Congratulations - PTL
Love, Dad, Mom, Shelly, Rex, TB

Dear Christopher,
It seems like only yesterday you were our, beautiful, baby boy. You have grown into a handsome, caring and promising young man who is more special than words can express. Now, Then, Always, We Love You.
Love, Mom & Dad

Dear Erin,
"If your success is not on your own terms, if it looks good to the world but does not feel good in your heart, it is not success at all," (Anna Quindlen) Well done, with integrity and style! With Congratulations and much love,
Mom, Dad, and The Studmuffin

Dear Nicole,
Dad and I are so proud of your achievements. Congratulations. Our little girl grew up and is off to college.
Love,
Mom and Dad

Dear Amanda,
Words cannot express the pride and joy we feel for you! Congragulations.
Much Love,
Mom, Jay, Dad, Mary

Dear Dustin,
Congratulations! We are all very proud of you and know you will be successful in whatever you choose to do.
Love Always,
Mom, Dad, Sue-Ann, Janie, Steve, Eric, Melanie, Shannon, Jamie, Dana, Colleen

Dear David,
Congratulations! You will go far in life. We just want you to know we will always be there with you.
Love,
Denise, Michelle, Suzanne, Melissa, James, Sarah

Dear Christina,
We are so proud of you. You are a wonderful daughter and sister! Chloe says, "Good luck!" Love, Mom, Dad, Phil, and Chloe

Dear Pierre,
Who always finds himself in hot water. We only want the best for you. Good Luck.
Love you always,
Mom and Dad

Dear Cindy,
You've got a big heart, keep it filled with happiness. Keep finding new ways to grow. Keep learning, keep trying, keep smiling, and most important remember our love goes with you...everywhere you go
Love and Kisses,
Mom, Dad,& Chris

Dear Piglet,
You might have slept thouroughly, but you never rested at excelling. All of your hard work has paid off. I am so proud of you.
Love, Dad

Dear Jennifer,
I am so blessed to have you for a daughter. Keep traveling down the road you're on and life will bring you success. Remember "Forever Young"
Love MomXOXO

Dear Tsi Tsi,
Congratulations, we are proud of you. We are confident you'll make it in college. We'll support you all the way.
Love Mom & Dad

Dear Allison,
I can't believe you're a senior. You make the world a better place. I'm so very proud of you. Love Mom, 5:0clock don't forget

Dear Trishy,
You can make great achievements. Just start at the beginning and the end will come. Just start at the beginning.
Love Mom & Dad

AUTOMOTIVE

Most Likely to Succeed
Nuno Moniz

Row 1: Jason DiNicola and Derek Santoro
Row 2: Mike Carey, James Fontain, Vincent Howard and Ryan Dow

CARE & GUIDANCE OF CHILDREN

Most Likely to Succeed
Shahista Samma

Row 1: Deanna Lynn Nolette, Joselyn Maigret Katlin McLaughlin and Lindsey Brousseau
Row 2: Heather Daniels, Blayne Dalton, Nicole Stevens, and Shahista Samma

CARPENTRY

Most Likely to Succeed
Justin Osborne

Courtney Roy, Steve Sallas and Justin Osborn

CULINARY

Most Likely To Succeed
Joann Falardeau

Row 1: Erica Farrington
Row 2: Cindy Maldonado and Shannon Tranter
Row 3: Renee Fredette, Sarah Lee, Joann Falardeau and Derek Oliver

ELECTRICAL

Most Likely to Succeed
Michael White

Row 1: Kevin Texeria and Olin Pallie
Row 2: Eric Caldon, Greg DeVincent and Jason Doyon

GRAPHIC COMMUNICATIONS

Most Likley to succeed
Robyn Legere

Khan Kheav, Destiny Vong, Robyn Legere and Edddie Miranda

GRAPHIC DESIGN & DESKTOP PUBLISHING

Most Likely
to Succeed:
Brett LaViolette

Most Likely
to Succeed:
Tanya Nordan

Row 1: Josh Wilson, Trisha Pittman
Row 2: Rachel O'Brien, Erin Farelly, Heidi Holt, Kim Azulay, Tanya Nordan, Hope Fertitta, and Kim McCormack
Row 3: Tom Bullock, Aaron Legg, Grimaldi Baez, Ben Maguire, Paul Lallier and Matt Cameron

LAND SCAPING/GREENHOUSE

Most Likely to Succeed:
Chris Cassidy

Lisa Flaherty, Chris Cassidy and Tim Sullivan

MACHINE TECHNOLOGY

Most Likely to Succeed
Mark Szymanski

Row 1: Zachary Seidlitz, Bruce O'Neill and Mark Szymanski
Row 2: Paulo Rodrigues, Michael Podesta and Eric Robbins

METAL FABRICATION

Most likley to succeed
Adrian Eugenia

Chris O'Hara, Adrian Eugenia and Derek LaPointe

*Less stable in aqueous solutions in t
In ionic compounds the rel

ATTLEBORO

SENIOR DIRECTORY

Richard W. Allberry
3 Strawberry Lane

Andrew J. Bai
7 Thatcher Street
Football 9
Peer Mentoring 12
Mr. AHS 12

Sarah E. Bayly
23 Holden Street
Basketball 9, 10, 11, 12
Softball 9
Field Hockey 10, 11

Susan E. Bayly
23 Holden Street
Basketball 9, 10, 11, 12
Field Hockey 10, 11
Tennis 11, 12
National Honor Society 11, 12
Mentor in Violence Prevention 11

Ashley K. Benoit
65 Benefit Street
Basketball 9, 10, 11, 12
Spring Track 10
National Honor Society 11, 12
Student Council 9, 10

Brian P. Benson
101 Collins Street

Kimberly A. Berard
103 Grant Street
Mr. AHS 12
School Musical 9, 10
Spanish Honor Society 10, 11, 12
National Honor Society 11, 12
Senior Video Producer 12

Phillip N. Berdos
34 Orange Street
Cross Country 9, 10, 11, 12
Winter Track 9, 10, 11, 12
Baseball 9, 10, 11, 12

Christopher M. Betit
699 South Main Street
One Act 10, 11, 12
Drama Club 10, 11, 12

Jessica A. Birri
11 Cathedral Drive
Color Guard 9, 10, 11, 12
Chorus 9, 10, 11, 12

Thomas K. Bliss
43 Nathaniel Paine Road
Soccer 9, 10, 11, 12
Tennis 10, 11, 12
Student Council 9, 10, 11, 12
National Honor Society (Secretary) 11, 12
Math Team 9, 10, 11, 12
Boys State 11

Carla A. Bono
847 County Street
Tennis 9, 10, 11, 12
Environmental Club 12
Band 10, 11, 12
Society of Coolness 9, 10, 11, 12

Deanna M. Boule
1283 Park Street
Volleyball 9, 10, 11, 12
Softball 10, 11

Holly D. Brady
76 Benefit Street
Gymnastics 9, 10, 11
Swim Team 9, 10
Spring Track 9

James A. Brassard
5 Fontaine Avenue
Baseball 9, 10, 11, 12
Soccer 9, 10, 11, 12
Mentor in Violence Prevention 11, 12
National Honor Society 11, 12
Winter Track 9

Lindsay P. Brousseau
25 Hawthorne Street
Swim Team 9, 10

Thomas P. Bullock
439 Pike Avenue
Literary Magazine 9, 10, 11, 12
Student Council 9
Environmental Club 11, 12
SADD 11, 12
Gay Straight Alliance 9, 10

Katie J. Callahan
51 Nathaniel Paine Road
Basketball 9
Softball 9, 10, 11, 12
Drama Club11, 12
National Honor Society 11, 12

Jonathan A. Cambridge
15 Flora Road
Soccer 9, 10, 11, 12
Baseball 9, 10, 11, 12

Don P. Canoua
29 Hayward Street

Larry D. Carpenter
174 Maple Street
Student Council 9, 11, 12
Environmental Club (President) 11, 12
National Honor Society (Vice President) 11, 12
Math Team (Captain) 10, 11, 12
SAC 12

Robert J. Carpenter
492 Thatcher Street
Football 9
Winter Track (Captain) 9, 10, 11, 12
Spring Track (Captain) 9, 10, 11, 12
Cross Country (Captain) 9, 10, 11, 12

Jimi P. Cavanagh
281 Oakhill Avenue
Track 9, 10
Gymnastics (Captain) 10, 11, 12

Erin L. Champagne
33 Tomlinson Road
Majorettes 9, 10, 11, 12
Competition Majorettes 9, 11, 12
Basketball 9
Soccer 9, 10
Softball 9, 10, 11, 12
Chorus 9, 10

Raymond A. Charbatji
204 Knight Avenue
Basketball 9, 10, 11, 12
Football 9, 12

Sopha Chea
21 School Street
Volleyball 9
Chorus 9
Drama Club 10

Soriya Chy
7 Olive Street
Basketball 10
Asian Pride 9

Timothy R. Colletto
54 Fairway Drive
Hockey 9, 10, 11, 12

Ethan P. Cordell
50 Brook Haven Drive

Eric T. Coutu
310 Mendon Road
National Honor Society 11, 12
Spanish Honor Society 10, 11, 12
Latin Honor Society 10, 11, 12

Jennifer E. Cullen
67 Hillcrest Drive
Soccer 9, 10
Softball 9, 10
Volleyball 11

Blayne-Tarcarra L. Dalton
50 Hillcrest Drive

Aaron R. Danho
20 Verndale Avenue
Football 9, 11, 12
Baseball 9, 11, 12

Heather T. Daniels
16 Lynwood Circle
Marching Band 11
Chorus 10

Julianne Daniels
5 Pentecostal Way
Girls Soccer 9, 10, 11, 12
Spring Track 10, 11, 12
Softball 9
National Honor Society 11, 12

Erin L. DeCrosta
10 Foley Street
Chorus 9, 10
Women's Choir 11, 12
Marching Band 12

Andrew J. Delage
35 K Street
Soccer 9, 10, 11, 12
Golf 9
National Honor Society 11, 12

Taymara Delcon
15 Capron Street
Organization of Latin Unity 9, 10

Gregory S. DeVincent
937 Soma Street
Football 9, 10, 11, 12
Winter Track 10, 11
Spring Track 9, 10, 11, 12

Ryan M. Donahue
50 Tanager Road
Soccer 9, 10
Basketball 9, 10, 11, 12
Golf 9, 10, 11, 12
Student Council 9, 10, 11, 12
Close Up 11

Devan S. Donohue
19 Hodges Street
Swim Team (Captain) 9, 10, 11, 12

Karen L. Dorrance
15 Bradford Street

Brent J. Duffy
12 Pioneer Circle
Soccer 9, 10, 11, 12
Spring Track 10, 11, 12
Winter Track 10, 11, 12
Math Team 11, 12
National Honor Society 11, 12

Jenny M. Duquette
15 Lake Shore Drive
Gymnastics (Captain) 9, 10, 11, 12
Student Council 9, 10, 11, 12
Key Club (President) 9, 10
SAC 11, 12
Environmantal Club (Secretary) 11, 12
National Honor Society 11, 12
Math Team 11, 12
Spanish Honor Society 11, 12
Latin Honor Society 11, 12

Ann E. Durkee
35 Brookwood Road
Volleyball 9
Winter Track 9
Spring Track 9
Swim Team 10, 11

Kerry A. Ebert
7 Winthrop Drive
Basketball 9, 10, 11, 12
Swim Team 9, 10, 11, 12
Track 9, 10, 12
Mr. AHS 12

Daniel R. Ferreira
43 Pioneer Circle
Marching Band 9, 10, 11, 12
Jazz Ensemble 10, 11, 12
Chorus 11, 12
Show Choir 11, 12
School Musical 11, 12
Percussion Ensemble 9, 10, 11, 12
Mr. AHS 12
National Honor Society 11, 12
Ice Hockey 9, 10

Colin H. Ferguson
83 Hazel Street
Soccer 9
Winter Track 9
Spring Track 9
Cross Country 10
Drama Club 10, 11, 12
School Musical 10, 11

Hope A. Fertitta
725 Pleasant Street
Skills USA VICA 10, 11, 12
National Honor Society 11, 12
SADD 11

Thomas C. Foley
45 Carpenter Street
Football 9
Gymnastics 9, 10, 11
Baseball 9, 10, 11, 12
Soccer 11

Nicole R. Froment
31 Belair Avenue
Marching Band 9, 10, 11, 12
Percussion Ensemble 9, 10, 11, 12
Competition Majorettes (Captain) 11, 12
Woodwind Ensemble 12

Susan S. Gao
18 Bernado Drive
Math Team 9, 10, 11, 12
Tennis 10, 11, 12
Ballet 10, 11, 12
Outing Club 10, 11, 12
Environmental Club 12
National Honor Society 11, 12
Close Up 11

Meagan A. Garriepy
360 Handy Street
Chorus 9, 10, 11, 12
Drama Club 9, 10, 11, 12
School Musical 10
Jazz Dance 10
Ballet 10
Show Choir 10

Jamie E. Gaudor
1110 Park Street
Volleyball 9, 10, 11, 12
Softball 9, 10, 11, 12
Mr. AHS 12

Ashley E. Germain
34 Carl Jordan Drive
A Cappella (Director) 10, 11, 12
Chorus 9, 10, 11, 12
Show Choir 9, 10, 11, 12
Marching Band 10, 11, 12
Concert Band 10, 11, 12
School Musical 9, 10, 11, 12
Tennis 11, 12

Christina L. Giannetti
15 Stockdale Circle
Marching Band 9, 10, 11, 12
Show Choir 10, 11, 12
A Cappella 11, 12
School Musical 9, 10, 11, 12
Drama Club 11, 12
Concert Band 9, 10, 11, 12
Chorus 9, 10, 11, 12

Nicole R. Glode
18 Ice Pond Road
Field Hockey 9, 10, 11, 12
Tennis 9, 10, 11, 12
Winter Track 10
Student Council 9, 10, 11, 12
Prom Committee 11, 12
Close Up 11

John Gorman
35 Cypress Road

Yeslin A. Greason
22b East Street
Outing Club 12

Jennifer L. Guillette
Ballet 10
School Musical 11, 12

Shashanna A. Hagopian
68 Norton Street
Majorettes 9
Softball 10

Vanny Hena
87 Dexter Street

Ronetia J. Holley
32 Carlon Street
United Black Students 10

Heidi L. Holt
141 Richardson Avenue
Swim Team 9, 10, 11, 12

Michael J. Horton
4 Franklin Street
Cross Country 9, 10, 11, 12
Winter Track 9, 10, 11
Spring Track 9, 12

Vincent G. Howard
19 Fourth Street
Peer Mediator 9, 10

Dean Whitney Howarth
67 Slater Street
Math Team 11, 12
Mentor in Violence Prevention 11
National Honor Society (President) 11, 12
Basketball 9

Johanna E. Ipina
61 Dunham Street

Jessica R. Jacinto
68 Stone Hedge Lane
Swim Team (Captain) 9, 10, 11, 12
Basketball 9, 10, 11, 12
Tennis 10, 11, 12
Spring Track 9

Jarrod C. Jahoda
230 Steere Street
Drama Club 9, 10, 11, 12
National Honor Society 11, 12
School Musical 9, 10
Chorus 12
International Festival 10, 11

Jennifer M. Jean

160 Juniper Avenue
Field Hockey 9, 10, 11, 12
Winter Track 9, 10
Softball 9, 10, 11, 12
Student Council 11, 12

Christopher Kelley
391 South Main Street
Basketball 9, 10, 11

Michael J. Kelley
888 Oakhill Avenue
Society of Coolness 9, 10, 11, 12
Commie Club 12
Kitten Juggling 11, 12

Nicole M. King
50 Robert Street
Gymnastics 9, 10
Swim Team 9, 10, 11

Alex T. Krofta
7 Prospect Street

Cynthia A. Laflamme
9 Seth Drive
Cheerleading (Captain) 9, 10, 11,
Spring Track 9, 10, 11, 12
Prom Committee 11, 12

Paul J. Lallier
122 West Street
Cross Country 11, 12
Winter Track 11, 12
Spring Track 10, 11
Soccer 9

Christina M. Lanergan
224 Newport Avenue
Concert Band 9, 10, 11, 12
Marching Band (Drum Major) 9, 10, 11, 12
Chorus 10, 11, 12
Jazz Ensemble 9, 10, 11, 12
School Musical 9, 10, 11, 12
National Honor Society 11, 12
Spanish Honor Society 10, 11, 12
A Cappella 11, 12
Sax Quartet (Director) 10, 11, 12
Mentor in Violence Prevention 11

Pierre A. LaPlante
73 Mulberry Street
Marching Band 9, 10, 11, 12
Chorus 10, 11, 12
Jazz Ensemble 10
Show Choir 11

Brett J. Laviolette
694 County Street
Football 9, 11
Winter Track 10, 11
Spring Track 9, 10, 12

Jason P. Leclerc
4 Lang Avenue

Aaron Legg
Hockey 9,10,11,Captain 12
Yearbook

Sarah L. Lee
1526 West Street

Michelle L. Lettl

95 Juniper Avenue
Soccer 9

Christopher R. Levesque
25 Brookwood Road
Gymnastics 9
Football 9, 10
Baseball 9, 10, 11

Jessica S. Levin
115 Tanglewood Drive
Winter Track 9, 10
Spring Track 9, 10

Veronica L. Lewis
207 Smith Street
Drama Club (President) 9, 10, 11, 12
Journalism (Editor) 10, 11, 12
School Musical 9, 10

Jonathan A. Libman
60 Wells Lane
Golf Team 9, 10, 11, 12
Basketball 9
Football 9

John J. Livingston

Heather J. LaBalbo
2 Glen Eagle Circle
Field Hockey 9, 10, 11, 12
Drama Club 9, 10, 11, 12
School Musical 10, 11, 12
Chorus 9, 10, 11, 12
A Cappella 10, 11, 12
Marching Band 12
One Act 9, 10, 11, 12
Show Choir 10

Joselyn A. Maigret
140 Pine Street

Ben J. Maguire
31 Third Street
Close Up 11
SADD 11, 12

Kathryn B. Mangiaratti
50 Oxbow Drive
Field Hockey 9, 10, 11, 12
Winter Track 10
Basketball 9
Tennis 9, 10, 11, 12
Student Council 9, 10, 11, 12
National Honor Society 11, 12
Close Up 11, 12
School Council 11, 12

Monica L. Maroon
64 Highland Avenue
Marching Band 9, 10, 11
Concert Band 10, 11

Nicole A. Marinelli
345 Handy Street
Women in Technology 11, 12
National Honor Society 11, 12

Ray Martinez
46 James Street
Football 9, 10, 11, 12
Baseball 9, 10, 11, 12

Lynsey D. Maynard
163 North Avenue
Field Hockey 10, 11, 12
Spring Track 9, 10, 11, 12

Winter Track 9

Katy J. Mays
24 Logans Run
Student Council 12
Mr. AHS 12
Prom Committee 12
Peer Mentor 12

Elizabeth A. McGinnes
116 Downing Drive
Basketball 9
Track 10
Volleyball 11
Softball 9, 10, 11, 12

Kaitlin Erin McLaughlin
48 Stoney Brook Lane
Field Hockey 9, 10, 11
Softball 9

Erin G. McNamee
30 Peters Way
Band 9, 10, 11, 12
Jazz Ensemble 9, 10, 11, 12
Chorus 10, 11, 12
Flute Ensemble (Director) 10, 11, 12
French National Honor Society 10, 11, 12
National Honor Society 11, 12

Michael V. McVeigh
21 Tanglewood Drive
Cross Country 9, 10, 11, 12
Winter Track 9, 10
Spring Track 9, 10

Dustin Medeiros
41 Tomlinson Road
Gymnastics (Captain) 9, 10, 11, 12
Soccer (Captain) 9, 10, 11, 12

Sasha Mejia
757 County Street
Organization of Latino Unity 9, 10
Mentors in Violence Prevention 10, 11
Peer Mentor 12

Danielle A. Mellett
15 Angeline Street
Winter Track (Captain) 9, 10, 11, 12
Spring Track (Captain) 9, 10,11, 12
Women in Technology 11

Susan M. Moussalli
23 Seanna Road
Marching Band 9, 10, 11, 12
Concert Band 9, 10, 11, 12
Chorus 9, 10
Math Team 9
School Musical 10
Wind Ensemble 10
National Honors Society 11, 12

Amanda J. Middleton
28 Holman Street
Chorus 9, 10, 11, 12
Dance Troupe 10, 11, 12
Dance Squad 11, 12
Drama Club 9, 10, 11, 12
National Honor Society 12

Kristen M. Mirabile
35 Rosewood Avenue
Gymnastics (Captain) 9, 10, 11, 12

Allison K. Mooney
707 Oak Hill Avenue

Soccer (Captain) 9, 10, 11, 12
Tennis 11, 12
Basketball 9, 11
Softball 9
Winter Track 10
Spring Track 10

Eric Andrew Moreau
15 Oakdale Street
Basketball 9, 10, 11, 12

Nathaniel E. Nadow
42 Third Street
Chess Club (President) 12

Laura L. Nazzaro
43 Starr Lane
Spring Track 9
Winter Track 10, 11, 12
Cross Country 11, 12
Environmental Club 11, 12

Jennifer Lauren Newman
26 Dexter Street
Volleyball 9, 10, 11, 12

Trinh Nguyen
48 Owen Street
Yearbook 11
Field Hockey 10, 11
Environmental Club 12
Asian Pride (Secretary) 9, 10
Close Up 11
Majorettes 9, 10
Competition Majorettes 9
National Honor Society 11, 12
Thunderball (Captain) 9, 10, 11, 12
Literary Magazine 11
Spanish Honor Society 10
Chorus 9
Peer Mentor 12

Alissa M. Nolan
21 French Farm Road
Soccer (Captain) 9, 10, 11, 12
Winter Track 10, 11
Spring Track 10, 11
National Honor Society 11, 12
Spanish Honor Society 11, 12
Softball 9

Deannalynn Nolette
21 Millc Street
French Honor Society 11, 12

Tanya K. Nordan
27 North Avenue
SADD 12
Outing Club 11, 12
National Honor Society 10, 11, 12

Sayon Nov
27 Holman Street
Asian Pride 9, 10

Elizabeth H. Nunes
1037 Pike Avenue
Basketball 9, 10, 11, 12
Soccer 9, 10

Rachel O'Brien
73 Allen Avenue
Spring Track 9
SADD 12
Prom Committee 12

Kerri-Ann M. O'Connor
9 Oak Street
Volleyball 9, 10, 11, 12
Softball 10, 11
Outing Club 11, 12
National Honor Society 11, 12

Christopher A. O'Hara
6 Virginia Meadows Drive
Football 9, 10, 11, 12
Spring Track 9, 10, 11
Winter Track 10

Derek J. Oliver
139 Linden Street
Bible Study 12

Justin S. Osborne
20 Paru Place
Football 9, 10, 11, 12
Swim Team 9, 10, 11, 12
Baseball 9
Winter Track 10, 11, 12
Spring Track 10, 11, 12
VICA 10, 11, 12
Concert Band 9, 10

Lacey M. Paulhus
214 Oak Hill Avenue
Softball 9, 10

Jessica M. Pavao
50 Veery Road
Field Hockey 9, 10, 11, 12
Winter Track 10, 11
Spring Track 9, 10
Prom Committee 11, 12
National Honor Society 11, 12
Student Council 9, 10, 11, 12

Christian M. Percevecz
819 Oak Hill Avenue
Gymnastics 9, 10, 11
Baseball 9
Soccer 9, 10, 11, 12
National Honor Society 11, 12

Stacy M. Petersen
3 King Street
Yearbook (Editor) 11, 12
Theater Arts 10
One Act 10
Swim Team 9
Environmental Club 12
National Honor Society 11, 12
Literary Magazine 11, 12

Christopher T. Phung
63 Bambury Lane
Spring Track 9, 10, 11, 12
Winter Track 10, 11, 12
Cross Country 11, 12
Asian Pride 9, 10
National Honor Society 11, 12
French Honor Society 11, 12
Latin Honor Society 11
National Youth Leadership Conference 11

Nicole K. Piatelli
22 Hope Street
Field Hockey (Captain) 9, 10, 11, 12
Basketball 9, 10, 11, 12
Softball 9, 10, 11
Student Council (Secretary) 12
Class Secretary 9, 10, 11, 12
Mr. AHS 12

Jared J. Pietrella
57 Quincy Way
Student Council 11, 12
Class President 12
Student Council (Historian) 12
Winter Track 9, 12
SAC 12
Yearbook 10, 11
Prom Committee 11, 12
Mr. AHS 12
Administration Committee 12
Band 11

Maria L. Pitrone
14 East 4th Street
Dance Squad 9, 10, 11, 12
Dance Troupe 9, 10, 11, 12
Drama Club 9, 10, 11, 12
Mr. AHS 10, 12
Ballet 9, 10, 11, 12
Jazz 9, 10, 11, 12
One Act 9, 10, 11, 12
Storytelling Club 12

Trisha J. Pittman
4 Charles Street
SADD 11, 12
Yearbook 12

Mike D. Podesta
23 Bellmore Street
VICA 10, 11, 12

Jennifer L. Press
34 Ingraham Street
Majorettes 9, 10, 11, 12

Melissa E. Proulx
34 Mary Street
Key Club 9, 10
Marching Band 10, 11, 12
Environmental Club 12
Literary Magazine 12
National Honors Society 11, 12
Spanish Honors Society 10, 11, 12

Katrina Provazrileova
3 Bearcourt Drive
Swim Team 12
Drama Club 12

Kristina L. Provost
190 Pike Avenue
Cheerleading 10, 11, 12

Andrea N. Pukulis
22 Jefferson Street
Field Hockey 9, 10, 11, 12
Winter Track 9, 10, 11
Spring Track 9
Student Council 9, 10, 11, 12
Class Treasurer 10, 11, 12
Prom Committee 11, 12

Michelle Quenneville
24 Hudson Street
Field Hockey 11, 12

Anthony M. Raby
30 Kevin Drive
Football 9, 10, 11, 12
Winter Track 9, 10, 11
Spring Track 9, 10

Jessica L. Ralston
125B May Street
Cheerleading 10, 11 12

Michelle Reis
69 Wilmarth Street
Soccer 9, 10, 11, 12
Basketball 9, 10
Softball 9
Tennis 12

Crystal J. Regan
24 Brownell Street

Eric S. Robbins
17 Jayne Street
Baseball 9, 10, 11, 12
Football 9, 10, 11, 12
Track 9, 10, 11, 12

Alyson J. Roberts
38 East Street
Marching Band 9, 10, 11, 12
Concert Band 9, 10, 11, 12
Jazz Ensemble 9, 10, 11, 12
National Honor Society 11, 12
School Musical 9, 10
Dance 11, 12
Winter Guard 9, 10, 11,12
Percussion Ensemble 10

Paulo M. Rodrigues
42 Bushee Street
Soccer 9, 11, 12

Nicole Ross
4 Rock Road
Chorus 9, 10, 11
Marching Band 9, 10, 11, 12
Band 10, 11, 12
One Act 10, 12
School Musical 9, 10, 12
Competition Majorettes 9, 10
Jazz Ensemble 11, 12
A Cappella 11, 12

Alissa A. Ruzanski
6 Florence Street
Cross Country 9
Winter Track 9
Spring Track 9

Shaista M. Samma
1 Doral Lane
International Festival 9, 10, 11, 12
Asian Pride 9, 10

Shannon A. Santos
390 Rathbun Willard Drive
Basketball 9
Softball 9, 10
Soccer 10

Zachary L. Seidlitz
708 Newport Avenue
Baseball 9, 10, 11, 12
Hockey 9, 10, 11, 12
Football 9, 10

Melissa A. Shepperson
1302 Park Street
Cheerleading 9, 10, 11, 12

Amy L. Silva
222A Park Street

Josh T. Snell
73 Smith Street

Nicole L. Stevens
100 Leedham Street
Cheerleading 9

Timothy F. Sulivan
452 Robinson Avenue
Football 9, 10, 11, 12

Lindsey L. Supernard
2 Seth Drive
Student Council 9, 10
Field Hockey 9, 10, 11, 12
Hockey 9, 10, 11, 12
Tennis 9

Michael J. Sutcliffe
24 Seven Mile River Drive
Marching Band 9, 10, 11, 12
Concert Band 9, 10, 11, 12
Percussion Ensemble 9, 10, 11, 12

Robert J. Szlachciuk
25 Redgate Road
Soccer 10
Football 12

Kelly A. Teixeira
3 Tanager Road
Student Council 9, 10, 11, 12
Spring Track 9, 10
Field Hockey (Captain) 9, 10, 11, 12
Prom Committee 11, 12

Kevin L. Tomasso
24 Nick Rock Road
Football 10, 11, 12
Winter Track 9, 10, 11, 12
Baseball 9, 10, 11, 12

Colin R. Tracey
20 Dean Street
Jazz Ensemble 10, 11, 12
Literary Magazine 10, 11

Thomas J. Tracy
512 S. Main Street

Shannon K. Tranter
86 Woodstock Road

Caroline M. Vargas
26 Blackstone Road
Cheerleading 9
Key Club (Vice President) 9, 10
Yearbook 9, 10, 11, 12
Mr. AHS 12
Student Council (President) 9, 10, 11, 12
Class President 9, 10, 11
Prom Committee 11, 12
Administration Committee 9, 10, 11, 12
Mentor in Violence Prevention 9, 10, 11

Sarith Ven
23 Hillcrest Drive

Alethea L. Vincent
588 Park Street
Chorus 9
Theater Arts 10
Women's Choir 11, 12

Joseph M. Vivar
7 Franklin Street
Soccer 9, 10, 11, 12

Destini D. Vong
22 Melody Drive
Spring Track 9, 10

Cassandra L. Waterman
91 Mendon Road
Winter Track 9, 10, 11, 12
Spring Track 9, 10, 11, 12
Soccer 9, 10, 11, 12
Women in Technology 11, 12
Mentor in Violence Prevention 11
National Honor Society 11, 12
Spanish Honor Society 10, 11, 12
Latin Honor Society 10, 11, 12

Joshua R. Wilson
471 Thatcher Street
Sorry Charlie 11, 12

Meghan L. Witherell
48 Stone Hedge Lane
Volleyball 9, 10, 11, 12
Softball 9, 10, 11, 12

Ryan A. Wolstencroft
45 River Drive

Matthew J. Woodside
164 Clifton Street

Heather M. White
Math Team 9, 10, 11, 12
Close Up 11
Presidential Classroom 12

Michael A. Zucarelli
113 Claire Drive
Hockey 9, 10
Marching Band 10, 11, 12
Show Choir 11
Jazz Ensemble 12
Percussion Ensemble 10, 11, 12

Best Pals

Aml interupting you?
Sheena & Vessana

Adrian & Trisha
Pals forever

SNAP SHOTS

S.A.D.D. COFFEE HOUSE

Nice Costumes

Trisha the...??

Look! It's Sorry Charlie!!

Blood Feast

CANDIDS CANDIDS

CANDIDS CANDIDS

M I S T E R

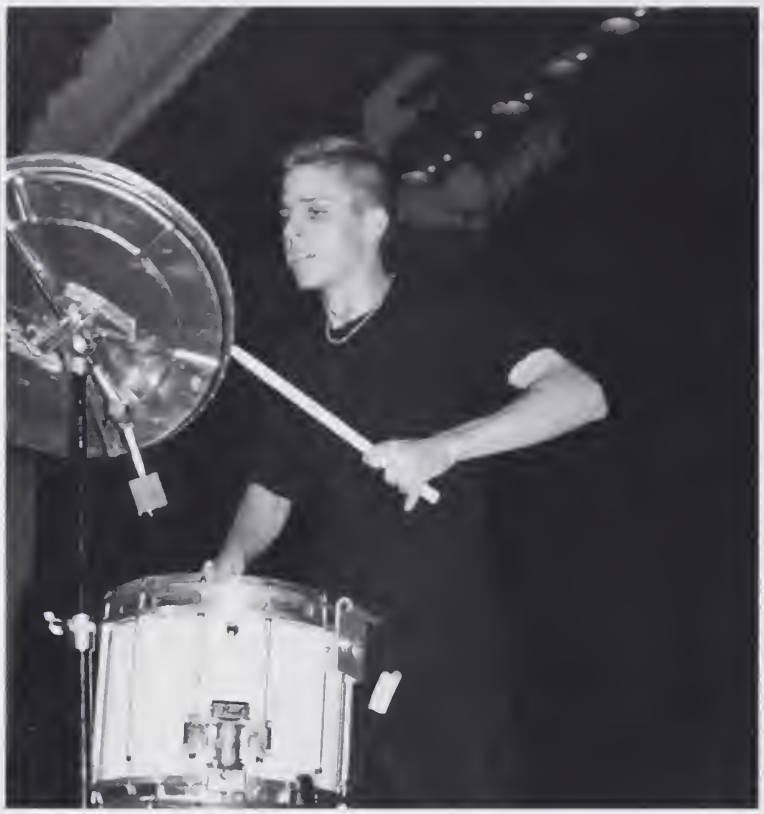

MR. AHS

ECHOES, echoes, echoes, echoes, echoes

5, 6, 7, 8, com'on Adam, GO!

STANDING TALL.

CAROLINE, KEEP STALLING.

A H S

THE GANG'S ALL HERE....CEPT JOSH.

SEEING

Susan and Sarah Bayly

Raymond and Anthony Charbatji

Tami and Traci Keene

Danielle and Jessica Pare'

Rebecca and Jessica Tucker

DOUBLE

Joel and Jeff Cambridge

Ellen and Mark Mangiartti

Jennifer and Jessica Witherell

Evin and Eric Dubuc

Jeremy and Tim Luthy

Abercrombie & Fitch

RL
PJC-RL

PLAYER'S EDGE

TEAM

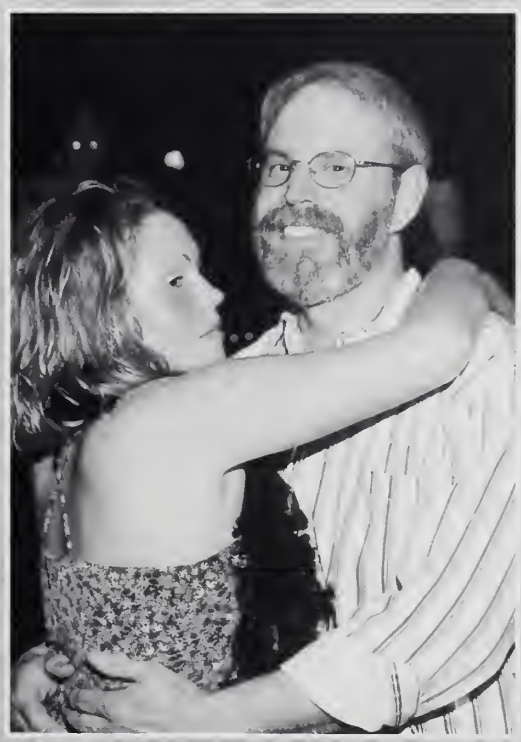

THANK YOU TO ALL OF OUR SPONSORS

DUFFY - POULE

Funeral Service

Traditional Funerals Cremation Services Pre-Planned Funerals

Paul J. Diamond, John J. Diamond, Jr., David J. Diamond, Directors

20 Peck Street Attleboro, MA 222-0193

Bliss DAIRY
BROS. DAIRY, INC.
711 PARK STREET, P. O. BOX 2288
ATTLEBORO, MA 02703-0039

ELKS LODGE
1014

CONGRATULATIONS !
CLASS OF
2001

Creative Images
Hair, Nails, & Tanning Salon
63 Park Street, Attleboro, MA 02703

Congratulations
Caroline
GOOD LUCK!

Tuesday through Saturday
(508) 222-9159

Owner
Luisa Sousa

Service for the whole family

RALPH TONY

Castro's
COUNTY SQUARE BEVERAGE INC.
LIQUORS · WINES · BEERS · GROCERIES · LOTTERY
412 Thacher Street, Rte. 123, Attleboro, MA 02703 • TEL. 508-222-5760
TEL. 508-222-6336

THE SUN CHRONICLE
www.thesunchronicle.com
Your source for community news
Call (508) 222-4091 for home delivery

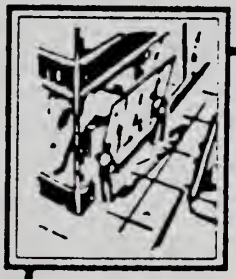

ONE OF THE AREA'S LARGEST AND OLDEST GLASS FIRMS

BRISTOL GLASS

One of the Largest Inventories in the Area

EXPERT AUTO GLASS INSTALLATION

Plate Glass
Store Fronts
Insulated Glass
Shower Doors
Patio Doors

Custom Mirror Installation
Custom Picture Framing
Table & Desk Tops
Plexiglass • Lexan
Storm Window & Screen Repairs

OVER 50,000 WINDSHIELDS INSTALLED SINCE 1960 "THAT'S EXPERIENCE"

24 HOUR EMERGENCY SERVICE

Since 1960

DIRECT INSURANCE BILLING

222-5810

110 North Main St., Attleboro

VISA

World Champions wear Balfour rings. So should you.

Your class ring is made with the very same craftsmanship and care that go into the making of the sports world's most sought after symbols of accomplishment: the championship rings. Like yours, made by Balfour, of course.

Balfour® *No one remembers in so many ways.*

Congratulations Class of 2001

Cleaning Service, Inc.
Carpet & Upholstery Cleaning

222-9157

Best Wishes To
Tom Bullock, Al Krofta &
Mike Kelly

Ronald G.Koback

Attorney At Law

508-226-1168
Fax 222-0363

300 North Main Street
Attleboro, MA 02703

EMAIL: Rkoback104@aol.com

VOLTERRA, GOLDBERG,
MANGIARATTI, JACOBS
LAW COUNSELORS, INC.

GOOD LUCK KATE !

3 Mill Street Attleboro, MA 222-1463

ATTLEBORO MUNICIPAL EMPLOYEES
FEDERAL CREDIT UNION

David Nace, Manager 226-0140 91 Union Street Attleboro, MA 02703

WILLIS - MAC KINNON
INSURANCE AGENCY

CHARLES J. O'CONNELL
PRESIDENT

175 NORTH MAIN ST.
ATTLEBORO, MA 02703
(508) 222-4000
FAX 508-222-4010

JAMES M. LEWIS
ATTORNEY AT LAW

LAW OFFICE OF
JAMES M. LEWIS, P.C.
89 NORTH MAIN STREET
ATTLEBORO, MA 02703

AREA CODE 508
TELEPHONE 222-7544
FAX 226-6759

For Pete's Sake
Pre-School & Kindergarten

18 Baltic Street
P.O. Box 3252
South Attleboro, MA 02703

Maureen E. Gambardella, Director

Phone: (508) 761-7770 Fax: (508) 761-0780
FPS4kids@juno.com

J.E. CASE, INC

Congratulations Class of 2001

Good Luck In Your Future Endeavors

695-1461

1320 S. Washington Street
N. Attleboro, MA 02760

ARA

SERVICES

Congratulations to the class of 2001
from ARA, your food services provider.

dcds©

DRIVER'S CHOICE DRIVING SCHOOL

Michael J. Watters, Owner
319 Tremont Street
Chartley Plaza (Rte. 118)
Rehobeth, MA 02769

(508) 222-7755
(508) 226-2422 fax
dcds7755@aol.com
www.driverschoicedriving.com

CANDIDS

CAP
MAINE

CANDIDS

CLASS HISTORY

One morning in early September the class of 2001 entered Attleboro High School as scared little souls. With a population of 600 we proved ourselves #1 in spirit and carried this role throughout our four years. As a whole we watched each other grow and mature to young adults. We began new friendships, we shared special bonds, we laughed, we cried, and we celebrated. The past four years have given us many pleasurable experiences that we will always cherish.

As some confused freshmen searched intensely for the "fourth floor", others had their difficulties finding "A" building "B" building..... And oh yeah! Has anyone ever found "E" building yet? We quickly realized the true meaning of school spirit when we watched and fully supported the boys basketball team win the Division 1 State Championship. Along with this historical event the girls basketball team had the honor to play on the Fleet Center parquet floor. Let's not forget the cheerleading squad capturing 12th in nationals, bringing the title home from Florida. And our Freshmen Social came so quickly! We were fortunate and excited to be the first class to have their social in the gym. The night was a true success ending with the social song "Stairway to Heaven". Ending freshman year was probably most exciting for our class. We were no longer known as the babies of the school. Now *we* could blame someone younger than us for stopping in the middle of the hall; carrying backpacks the size of u-hauls.

Sophomore year came and went. It seemed to have lasted forever; being the longest 180 days some of us have ever experienced. Within that time some of us started the long and tedious process of Drivers Ed. Our support for our school sports continued to stay strong. The spirit for our class and school became even greater. Our class put together the homecoming dance and got our first taste of playing host, giving out free socks. The night went just as planned.

Aside from what happened in school, our nation went through a lot of changes that year. Starting with the new design of our paper currency to the amazing accomplishments of U.S. Senator John Glenn who became the oldest astronaut to take part in a space shuttle mission at the age of 77. The boy bands also made a huge impact on entertainment this year, and Mark McGuire broke the MLB record by hitting 70 home runs in one season.

Our year ended with a bang at the Sophomore Gathering. Having it at the Elk's lodge gave us our first impression of a more formal event. We danced the night away, and Brian Adams took us home with " Everything I do, I do it for you". Our count down began and at the end of June we had officially made it to be " upper classmen".

Walking in the halls for the first time as "upper classmen" was one of the greatest feelings imaginable. Our school seemed to have changed a lot since we had left it a few months earlier. Having finally figured out where all the rooms were located, we had to now find our way through the bottom floor of "A" building. There had been some drastic changes and new school policies in which we had to quickly get use to. We were blessed with Mrs. Martin holding the position as the new school principal and Mr. Camire as vice principal. The administration had changed quite a bit, but we were ready for anything. Although we were extremely hesitant of the new changes, everything seemed to have worked out smoothly.

We had finally made it to our half way mark and our journey was nearly over. With just one short year until becoming high and mighty seniors, the junior class began to get a taste of senioritis a little too soon! We all had our moments, but with the help and persistence of our fine teachers and faculty, most of us made it through the year. Worrying about college now began to boggle our minds. The college tours came upon us, and many choices had to be made. SAT sign ups began, and how can we ever forget taking those dreadful Saturday morning tests.

Sadness fell over the school on a cold brisk winter day, when Mrs. Martin came over the intercom to announce the death of Mr. William Dentch; a long time science teacher and friend to many at Attleboro high.

The meetings began to get ready for our Junior Prom. We suddenly realized March 31st was sneaking upon us so fast. With a lot of support, time and dedication by our fellow classmates, the prom went off without a hitch. Lake Pearl was the perfect spot for our first black tie event. Edwin McCain set the perfect mood for us with " I could not ask for more". We truly couldn't

have asked for anything more... everyone seemed to have had a great time. The following Monday we all had our own special stories to share!

Before we knew it June was among us and the seniors had left the building. Graduation gave us a taste of what to expect for senior year. The time had officially came and we were now seniors, ready for our big debut.

We had finally arrived and our journey was close to an end. Applications began to occupy our time. The stress of college began to corrupt most of us. Senior year had came so quick and seemed like just yesterday was the first day of freshman year. Sharing so many memorable experiences, we can now look back and remember all the friendships gained and lost. On this crazy road of life, we can now say... "What a long strange trip it's been". Now the time has come to make those decisions that will effect the rest of our lives. With this task the staff at the O.G.O, especially the secretaries, most kindly helped us along our way.

Sadness stuck our school in the early months of our senior year. We were very upset to learn of the death of Mr. Bouvais. Mr. Bouvais had been a part of Attleboro High for so many years. He left behind many special friendships, which in turn will never be forgotten.

The first event, which brought our class together, was the annual fall spirit week and spirit rally. Proving ourselves #1, we once again tied for first place; maintaining the role we had carried since freshmen year.

The next main event was the unforgettable second Mr. AHS pageant. This successful event was held on November 9, 2001 capturing some of the funniest and most unforgettable moments of our four years at Attleboro High. We will never forget Nick devouring blueberry pies within minutes and the special performances by Andy Bai, Gary Davis, Chris Percevecz, Joey Vivar, Josh Wilson, Jared Pietrella, and Keeron Hardmon. Lets not forget the one and only Mr. AHS himself, Danny Ferreira showing us his skills on tap shoes and percussion. The night was a huge success for our class, and left the school with some great experiences.

The time for the future has come, and the college stars are beginning to quickly fill the wall outside the O.G.O. We have all worked our hardest to finish the year with success. Some of us will go on to further our education in college and others in the workplace. No matter what obstacles may face us, we are a strong generation who will show the world what we have to offer. Once again we can thank our teachers and staff who have given us the true meaning of adulthood and who have shown us path for success.

Now, on a more personal note, we would like to give an extra special thanks to our class advisors: Paul Flavin and Donna Maria Shirman. First and foremost, thank you for all of your time and dedication you have spent with our class... For always making sure we stay on track, and for breaking up the occasional anger outbursts at class meetings! We love you guys! To our favorite principal, and vice principal, thank you for supporting us through the past two years, and for always showing that you care! Most importantly, thanks for all the candy and animal crackers you have provided us! To one of the craziest Honkers we know... Burbank you rock! Thank you for all the long hours you have put into making our senior year so special. It has been a great pleasure working with you over the years, and we will truly miss your comical personality. Thank you to Mrs. Hebert and Ms. D for all of your advice and free spirited help. You have always been there to guide us through and we thank you for that. And to Mrs. Pouliot and Mrs. Bosh for dealing with 402 seniors running around the office like wild bangees.... And a special thanks to the M&M man... keep filling it up! Now we would like to thank our fellow classmates who have helped us along the journey. We want to congratulate all of you for a successful and enjoyable senior year. We are the first "true" graduating class of the 21st century.

Thanks for everything!
Love,
Caroline Vargas and Jared Pietrella

ADVISOR'S PAGE

It is my pleasure to thank all of the students of Attleboro High School who participated in the completion of the first yearbook of the new millennium.
For those who did not participate directly in the making of this historic document, please look upon it as a gift from the heart of a few, who gave time and effort, for the memory of many, to enjoy for years to come.

Good luck to the Class of 2001
Jim Burbank, Advisor

3 1654 30004 1347